

## T-REX 50/110/125/150 : OUTLINE COLOR CODE

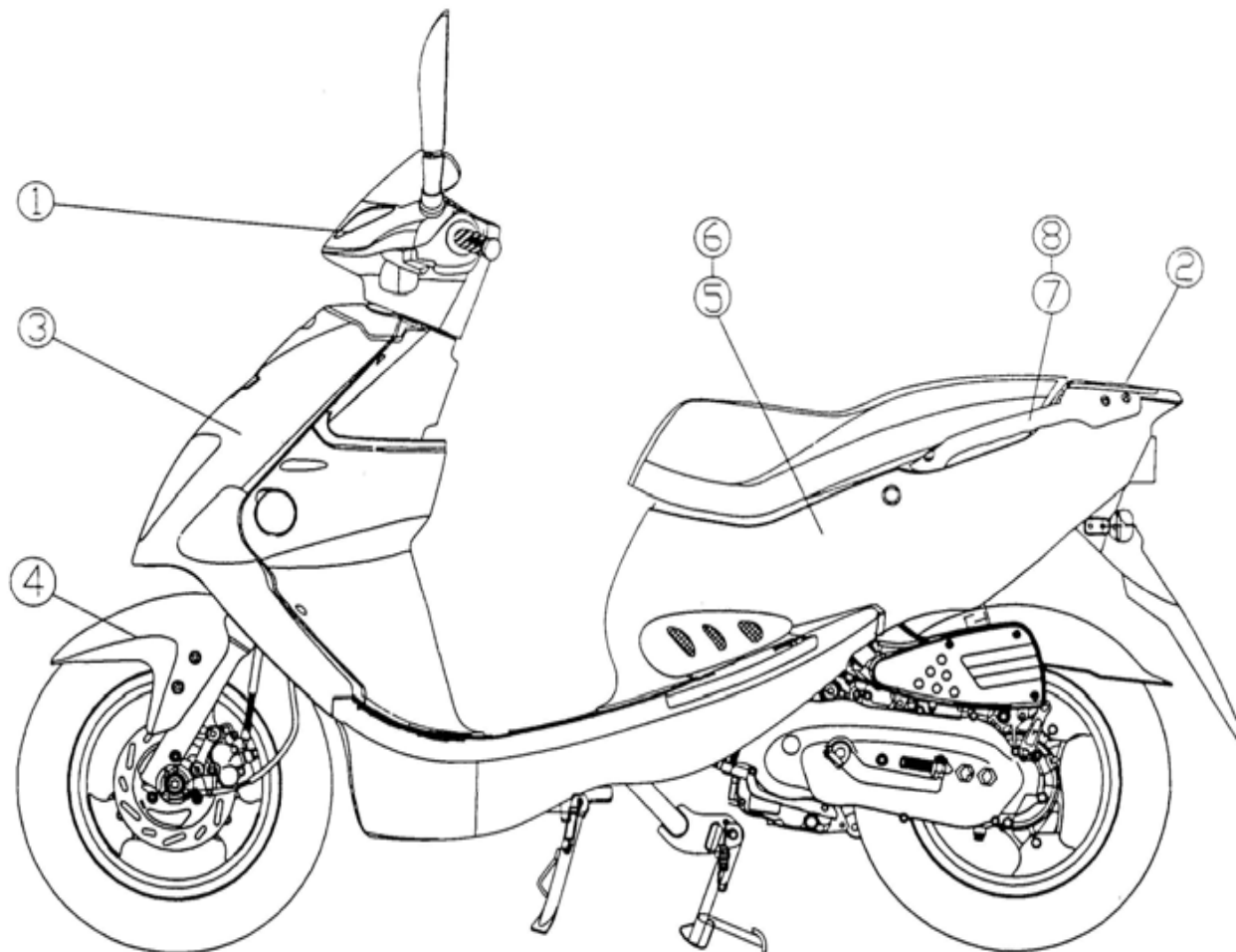

## **T-REX 50/110/125/150 : OUTLINE COLOR CODE**

<b>NAME \ COLOR</b>	<b>SILVER(7L) + BLACK(69)</b>	<b>SILVER(7L) + BLUE(4W)</b>	<b>BLUE(4W)+ BLACK(69)</b>
<b>1. UPPER HANDLE COVER</b>	<b>C16130017L0</b>	<b>C16130017L0</b>	<b>C16130014W0</b>
<b>2. REAR COVER</b>	<b>C1625704690</b>	<b>C16257044W0</b>	<b>C1625704690</b>
<b>3. WINDSHIELD</b>	<b>C16210027L0</b>	<b>C16210027L0</b>	<b>C16210024W0</b>
<b>4. FRONT FENDER</b>	<b>C16320026902</b>	<b>C16320024W02</b>	<b>C16320026902</b>
<b>5. BODY COVER, LH</b>	<b>C1625303690</b>	<b>C16253034W0</b>	<b>C1625303690</b>
<b>6. BODY COVER, RH</b>	<b>C1625502690</b>	<b>C16255024W0</b>	<b>C1625502690</b>
<b>7. HANDRAIL, LH</b>	<b>C15450007L0</b>	<b>C15450007L0</b>	<b>C15450007L0</b>
<b>8. HANDRAIL, RH</b>	<b>C154E0007L0</b>	<b>C154E0007L0</b>	<b>C154E0007L0</b>

# E1.1 CP125 CRANK CASE

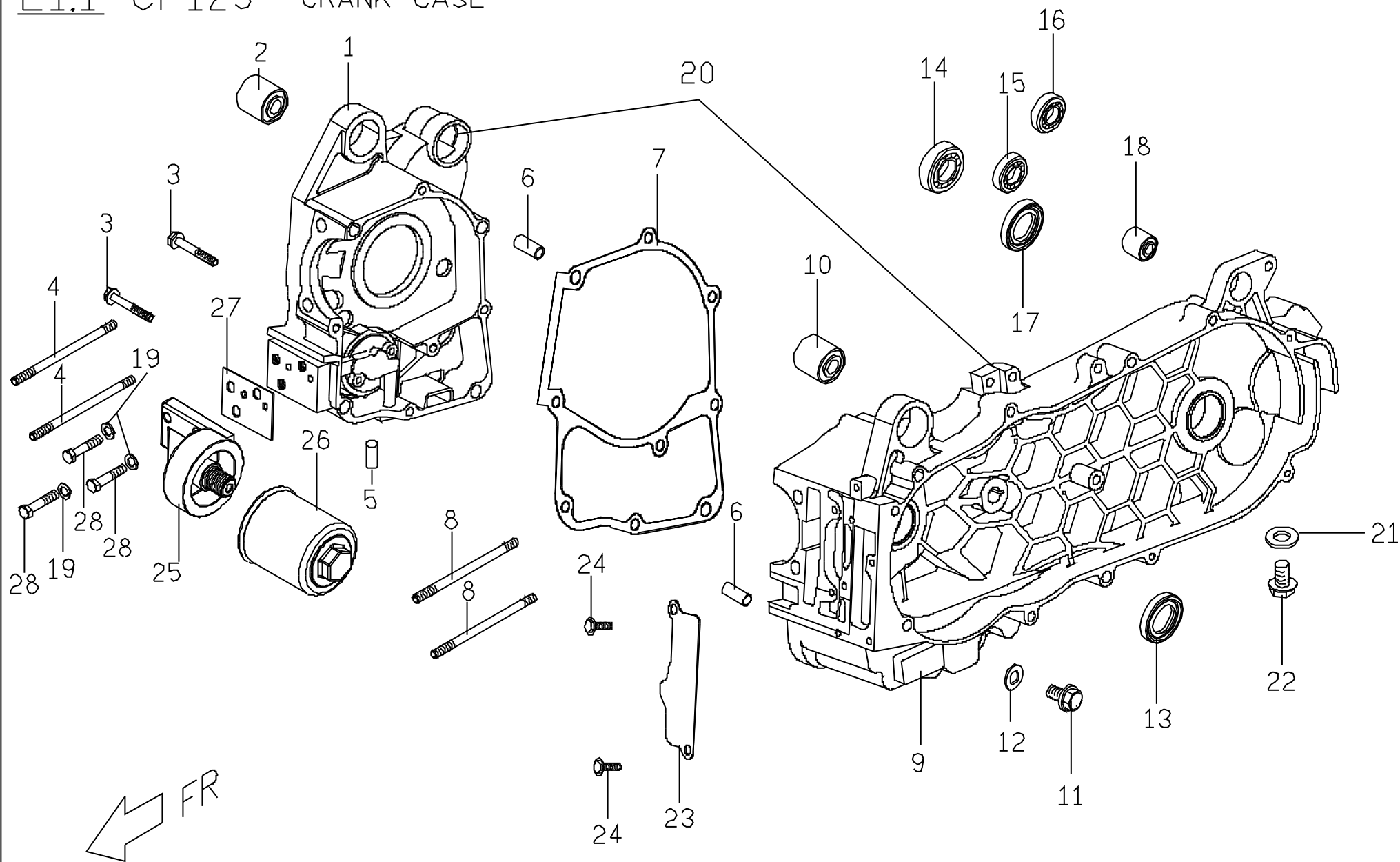

## E1.1. CP125\_CRANKCASE

No.	Part No.	Q'TY	PART NAME	PART NAME	REMARK
項目	零件號碼	數量	零件中文名稱	零件英文名稱	備 註
1	C1061012000	1	右曲軸箱	RH CRANKCASE	
2	E1061020000	1	防震襯套（引擎吊架）	RUBBER BUSH	
3	90190605003	2	六角凸緣螺栓（M6*50L）	HEXAGON FLANGE BOLT	
4	90170818800	2	雙頭螺栓	STUP BOLT	
5	G1061070000	1	油塞	PLUG OIL	
6	93540801400	2	定位銷	LOCK PIN	
7	C5061040000	1	曲軸箱墊片	CRANKCASE GASKET	
8	90170819500	2	雙頭螺栓	STUD BOLT	
9	C10620110001	1	左曲軸箱	LH.CRANKCASE	
10	E1061020000	1	防震襯套（引擎吊架）	RUBBER BUSH	
11	90181201500	1	六角凸緣螺栓	HEXAGON FLANGE BOLT	
12	92141200006	1	平墊圈	PLAIN WASHER	
13	95572232601	1	TC形油封( \$ 32* \$ 20.9*6t)	OIL SEALTC TYPE	
14	96510620402	1	深槽滾珠軸承(6204)	DEEP GROOVE BALL BEARING	
15	96510620200	1	深槽滾珠軸承(6202)	DEEP GROOVE BALL BEARING	
16	96510620301	1	深槽滾珠軸承(6203)	DEEP GROOVE BALL BEARING	
17	95572032600	1	TC形油封( \$ 32* \$ 19.5*6t)	OIL SEAL TC TYPE	
18	P1062020000	1	防震襯套	RUBBER BUSH	
19	92140600011	3	平墊圈	PLAIN WASHER	
20	C106K020000	1	左右曲軸箱總成	RH AND LH CRANKCASE ASSY.	
21	92140800001	1	平墊圈（8*1.6T）	PLAIN WASHER	
22	90190801200	1	六角凸緣螺栓（M8*12L）	HEXAGON FLANGE BOLT	
23	90190602700	2	六角凸緣螺栓	HEXAGON FLANGE BOLT	
24	C1286320000	1	空氣進氣蓋隔板	SEP PLAT , SECOND AIR COVER	
25	C1082030000	1	機油濾清器固定座	SEAT , OIL FILTER	

### E1.1. CP125\_CRANKCASE

[illegible]

# E1.2 CP150 CRANK CASE

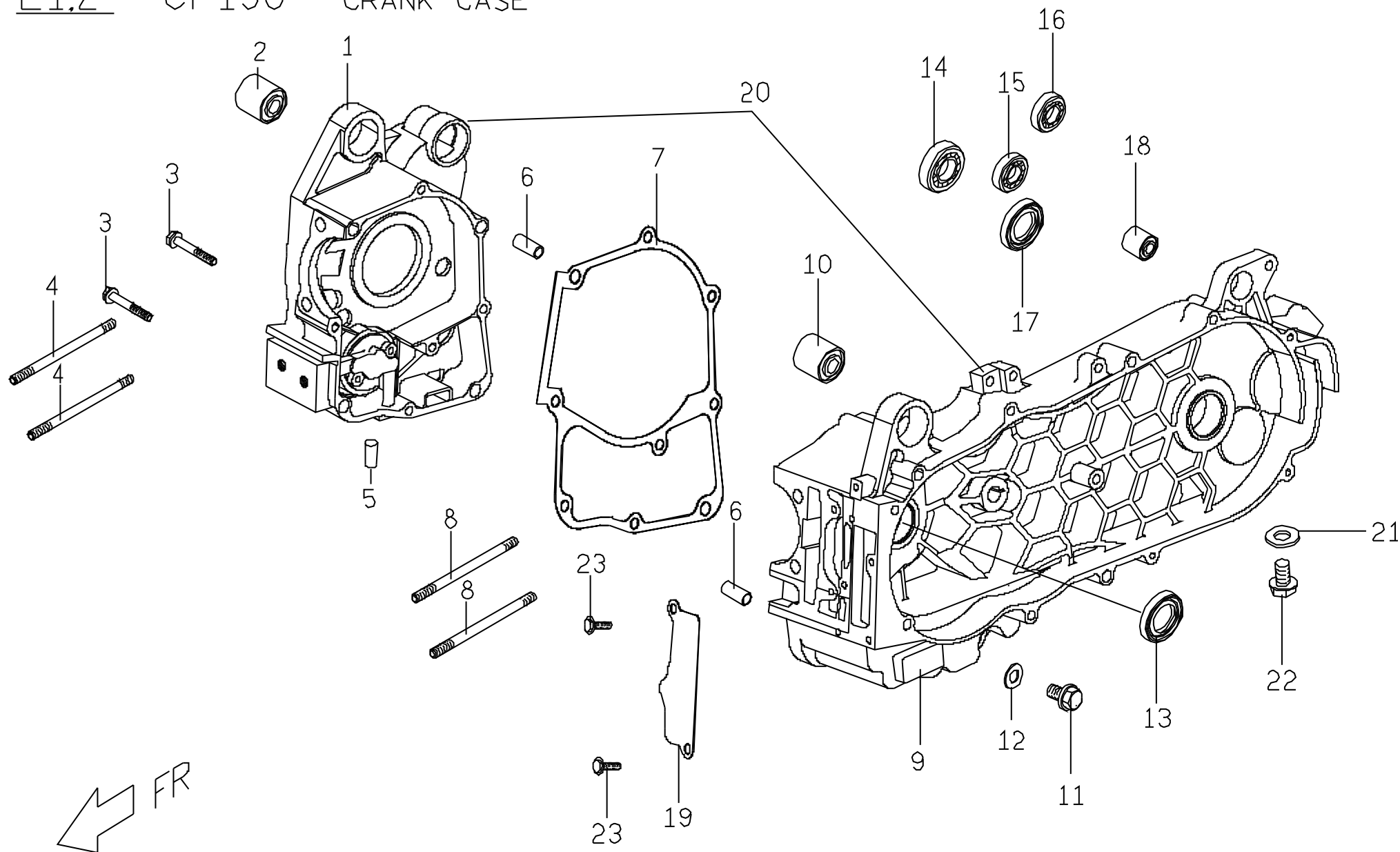

## E1.2. CP150\_CRANKCASE

No.	Part No.	Q'TY	PART NAME	PART NAME	REMARK
項目	零件號碼	數量	零件中文名稱	零件英文名稱	備 註
1	C5061011000	1	右曲軸箱	RH CRANKCASE	
2	E1061020000	1	防震襯套	RUBBER BUSH	
3	90190605003	2	六角凸緣螺栓 (M6*50L)	HEXAGON FLANGE BOLT	
4	90170818800	2	雙頭螺絲	STUP BOLT	
5	G1061070000	1	油塞	PLUG OIL	
6	93540801400	2	定位銷	LOCK PIN	
7	C5061040000	1	曲軸箱墊片	CRANKCASE GASKET	
8	90170819500	2	雙頭螺絲	STUD BOLT	
9	C50620110001	1	左曲軸箱	LH.CRANKCASE	
10	E1061020000	1	防震襯套	RUBBER BUSH	
11	90181201500	1	六角凸緣螺栓	HEXAGON FLANGE BOLT	
12	92141200006	1	平墊圈	PLAIN WASHER	
13	95572032601	1	TC形油封	OIL SEAL,TC TYPE	
14	96510620402	1	深槽滾珠軸承	DEEP GROOVE BALL BEARING	
15	96510620200	1	深槽滾珠軸承	DEEP GROOVE BALL BEARING	
16	96510620301	1	深槽滾珠軸承	DEEP GROOVE BALL BEARING	
17	95572032600	1	TC形油封	OIL SEAL TC TYPE	
18	P1062020000	1	防震襯套	RUBBER BUSH	
19	C1286320000	1	空氣進氣蓋隔板	SEP PLATE ,SECOND AIR COVER	
20	C506K0100001	1	左右曲軸箱總成	RH AND LH CRANKCASE ASSY.	
21	92140800001	1	平墊圈	PLAIN WASHER	
22	90190801200	1	六角凸緣螺栓	HEXAGON FLANGE BOLT	
23	90190602700	2	六角凸緣螺栓	HEXAGON FLANGE BOLT	

# E2 CP125/150 LH SIDE COVER

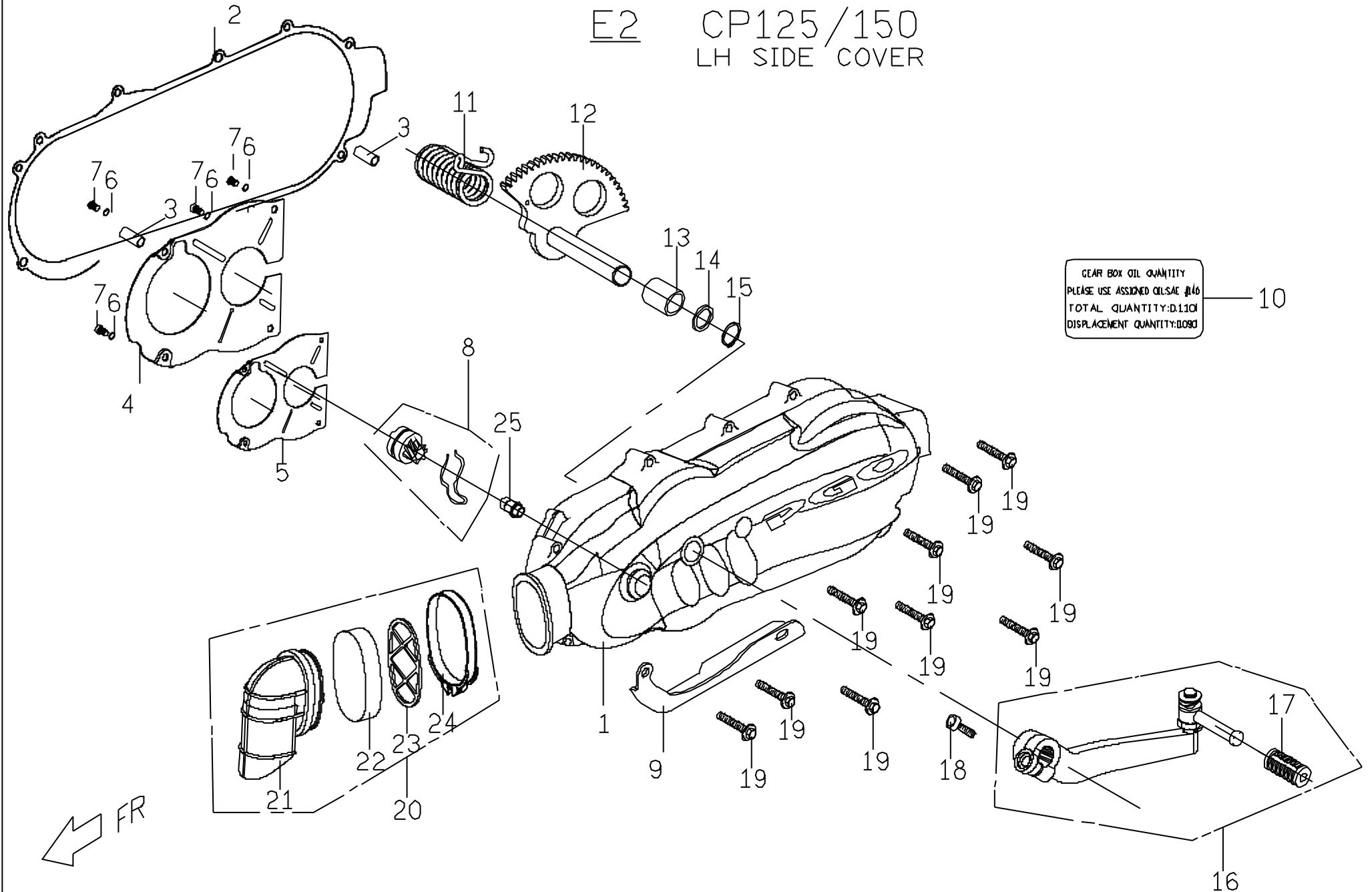



## E2. CP125/150 LH SIDE COVER

No.	Part No.	Q'TY	PART NAME	PART NAME	REMARK
項目	零件號碼	數量	零件中文名稱	零件英文名稱	備 註
1	C10630107206	1	左邊蓋(散銀色)	LH SIDE COVER	
2	C1063020000	1	左邊蓋襯墊	GASKET LEFT COVER	
3	93540801400	2	定位銷	LOCK PIN	
4	C10630600001	1	隔板	PARTITION PLATE	
5	C1063120000	1	隔板襯墊	PACKING, PARTITION PLATE	
6	92110500000	4	彈簧鎖緊墊圈	SPRING WASHER	
7	90050500900	4	十字圓頭機器螺釘	C-R ROUND HD. TAPPING SCREW	
8	C1251001000	1	腳踏被動齒輪彈簧組合	DRIVEN GEAR & SPG. ASSY.	
9	C1062081000	1	中腳柱止擋托架	BRACKET, CENTER STAND	
10	C16031400001	1	齒輪油注意貼紙(英文)	GEAR OIL NOTICE LABEL(ENGLISH)	
11	C1251111000	1	扭轉彈簧	TORSION SPRING	
12	C1251101000	1	腳踏起動心軸組合	KICK,SHAFT ASSY	
13	C1251120000	1	襯套(踏桿)	BUSH,KICK SPINDLE	
14	92141700002	1	平墊圈	PLAIN WASHER	
15	92171700000	1	C型扣環	RETAINING RING C-TYPE	
16	C1251200000	1	起動踏桿組合	ARM,KICK STARTER ASSY	
17	E1251240000	1	起動板膠套	RUBBER,PAD,KICK STARTER	
18	90210802500	1	六角角承窩螺栓	HEXAGON SOCKET HEAD CAP BOLT	
19	90190604001	10	六角凸緣螺栓	HEXAGON FLANGE BOLT	
20	C1063102000	1	通風管組合	BREATHER PIPE COMP	
21	C1063030000	1	通風管	BREATHER PIPE	
22	C1063092000	1	過濾棉	SPONGE,BREATHER PIPE	
23	C1063110000	1	固定板	FIXING PLATE	
24	C1706280000	1	管夾	CLAMP	
25	C1251171000	1	起動固定心軸	START FIXED SHAFT	

# 汽缸頭 (125 CC)

## E3.1 CYLINDER HEAD

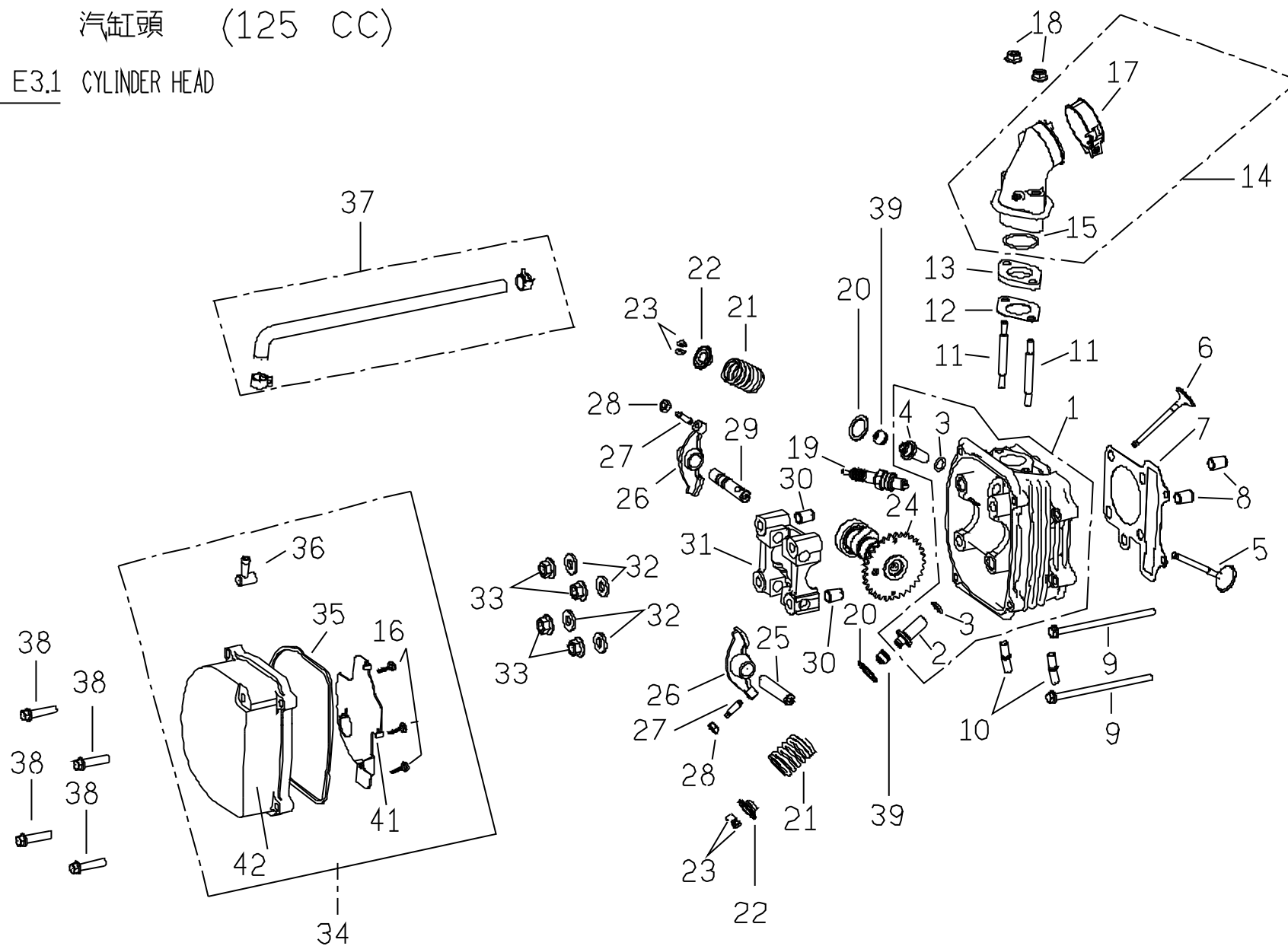

## E3.1. CP125 CYLINDER HEAD

No.	Part No.	Q'TY	PART NAME	PART NAME	REMARK
項目	零件號碼	數量	零件中文名稱	零件英文名稱	備 註
1	C10710120001	1	汽缸頭(外銷用)	HEAD COMP. CYLINDER	
5	C1071200000	1	排氣閥	VALVE EXHAUST	
6	C1071300000	1	進氣閥	VALVE INLET	
7	C1071072000	1	汽缸頭墊片	GASKET HEAD CYL.	
8	93541001401	2	定位銷	LOCK PIN	
9	90190610000	2	六角凸緣螺栓	HEXAGON FLANGE BOLT	
10	90170802900	2	雙頭螺栓	STUD BOLT	
11	90170606300	2	雙頭螺栓	STUD BOLT	
12	C1261320000	1	化油器絕緣板墊片	INSULATOR CARB GASKET	
13	C1261310000	1	化油器絕緣板	INSULATOR CARB	
14	C1261052000	1	進氣歧管組合	INTAKE MANIFOLD COMP	
15	95512700001	1	O形環	O RING	
16	90150400800	4	十字槽扁圓頭自攻螺釘	C-R TAPPING MACHINE SCREW	
17	C1261061000	1	管束	HOSE CLAMP	
18	92040600000	2	六角凸緣螺帽 (M6*1.0P)	HEXAGON FLANGE NUT	
19	C1222000000	1	火星塞(NGK C7HSA)	IGNITION PLUG	
20	92431600002	2	平墊圈	PLAIN WASHER	
21	C1071410000	2	閥門彈簧	SPRING, VALVE	
22	C1071440000	2	閥門彈簧承盤	RETAIER VALVE SPRING	
23	C1071430000	4	門閥栓	COTTER VALVE	
24	C1073000000	1	凸輪軸總成	CAM, SHAFT ASSY.	

### E3.1. CP125 CYLINDER HEAD

[illegible]

# 汽缸頭 (150 CC)

## E3.2 CYLINDER HEAD . CYLINDER HEAD COVER

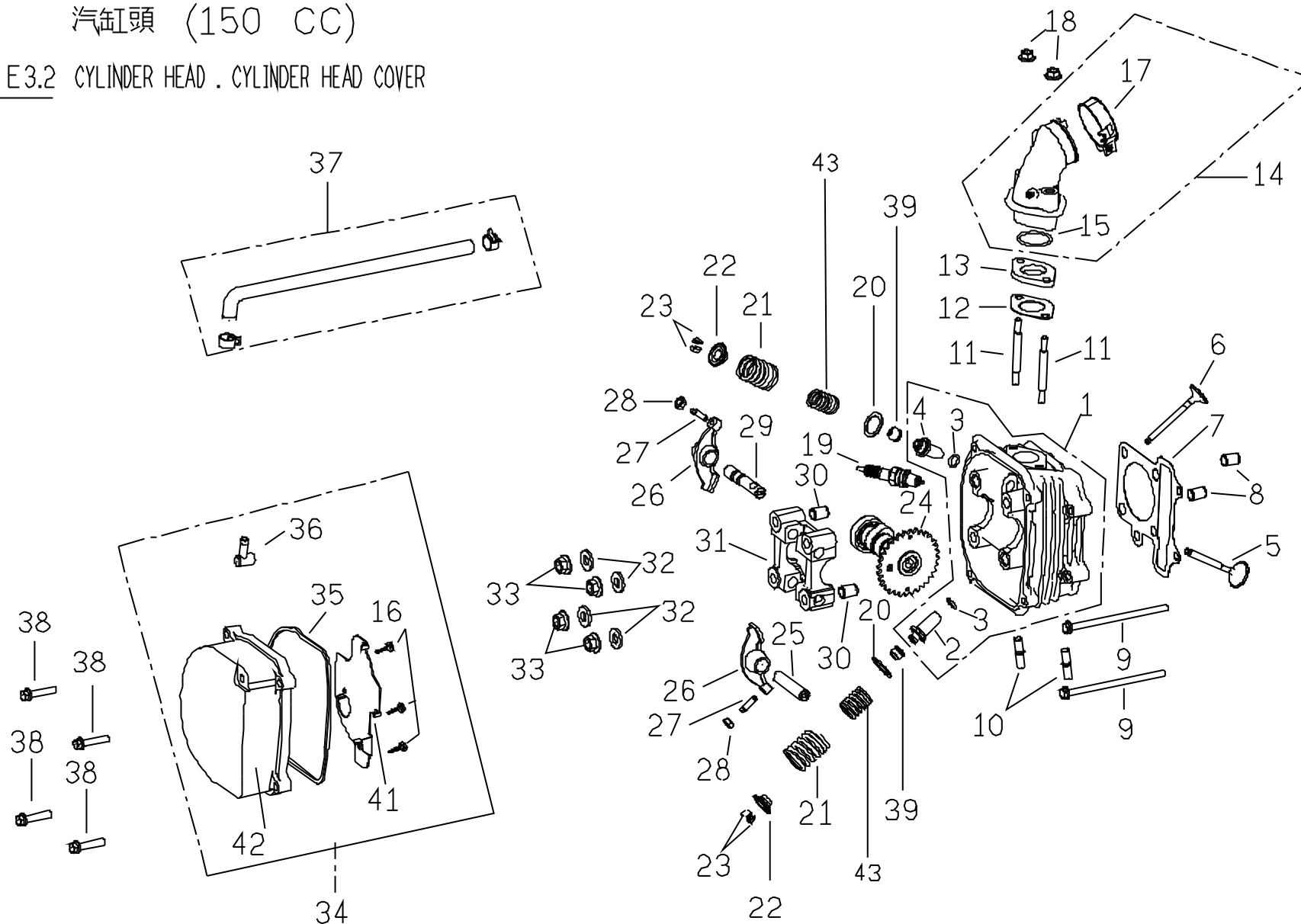

## E3.2. CP150 CYLINDER HEAD

No.	Part No.	Q'TY	PART NAME	PART NAME	REMARK
項目	零件號碼	數量	零件中文名稱	零件英文名稱	備 註
1	C5071011000	1	汽缸頭	HEAD COMP. CYLINDER	
5	C5071200000	1	排氣閥	VALVE EXHAUST	
6	C5071300000	1	進氣閥	VALVE INLET	
7	C5071071000	1	汽缸頭墊片	GASKET HEAD CYL.	
8	93541001401	2	定位銷	LOCK PIN	
9	90190610000	2	六角凸緣螺栓	HEXAGON FLANGE BOLT	
10	90170802900	2	雙頭螺栓	STUD BOLT	
11	90170606300	2	雙頭螺栓	STUD BOLT	
12	C1261320000	1	化油器絕緣板墊片	INSULATOR CARB GASKET	
13	C1261310000	1	化油器絕緣板	INSULATOR CARB	
14	C1261052000	1	進氣歧管組合	INTAKE MANIFOLD COMP	
15	95512700001	1	O形環	O RING	
16	90150400800	4	十字槽扁圓頭自攻螺釘	C-R TAPPING MACHINE SCREW	
17	C1261061000	1	管束	HOSE CLAMP	
18	92040600000	2	六角凸緣螺帽	HEXAGON FLANGE NUT	
19	C1222000000	1	火星塞	IGNITION PLUG	
20	92431600002	2	平墊圈	PLAIN WASHER	
21	C5071411000	2	閥門外彈簧	OUTER SPRING, VALVE	
22	C1071440000	2	閥門彈簧承盤	RETAIER VALVE SPRING	
23	C1071430000	4	閥門栓	COTTER VALVE	
24	C5073000000	1	凸輪軸總成	CAM, SHAFT ASSY.	
25	C1072060000	1	排氣閥搖臂軸	SHAFT, EX.ROCKER ARM	

### E3.2. CP150 CYLINDER HEAD

[illegible]

# 曲軸及汽缸 (125 CC)

## E4.1 CYLINDER . PISTON . CRANKSHAFT

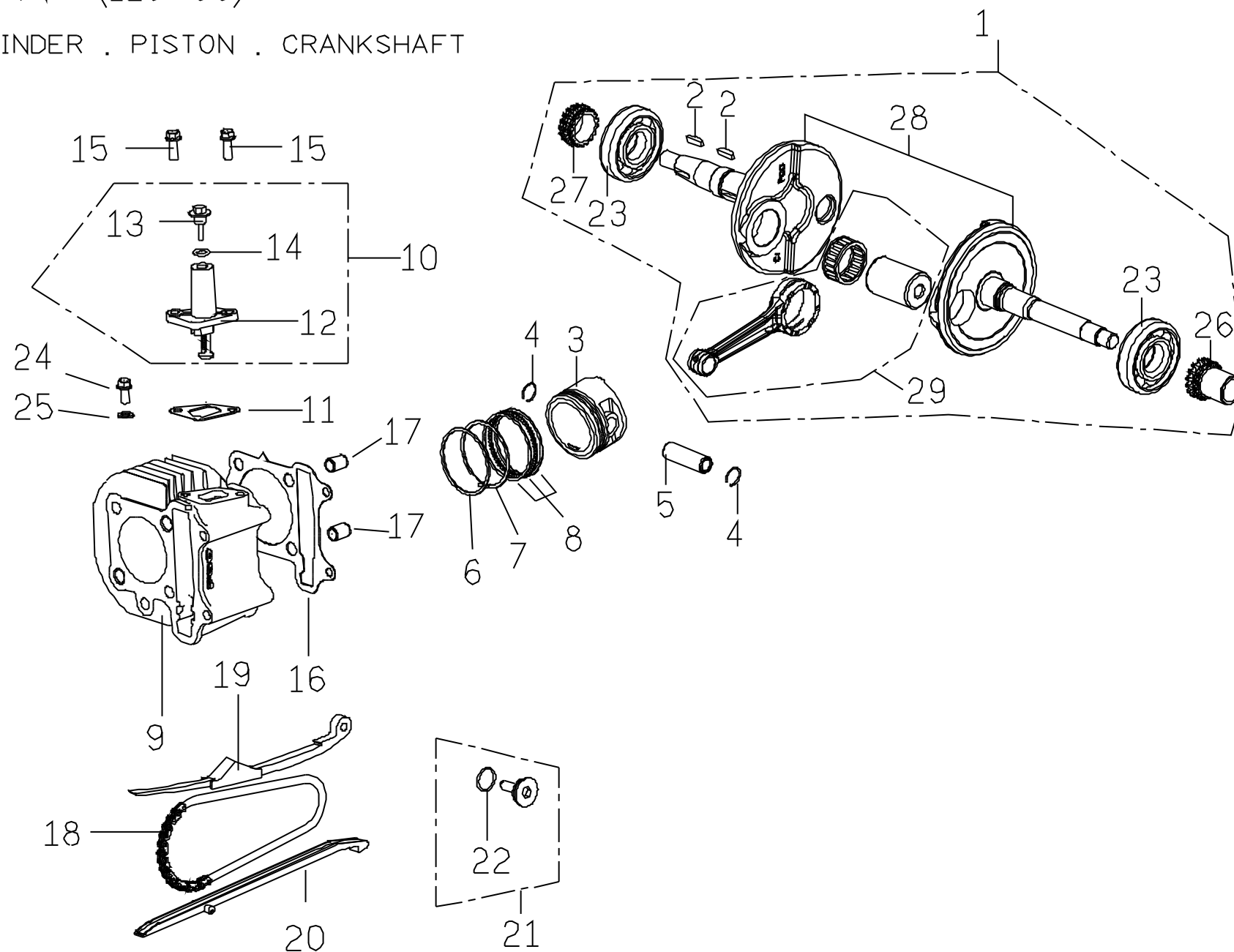



## E4.1. CP125 CRANKSHAFT

No.	Part No.	Q'TY	PART NAME	PART NAME	REMARK
項目	零件號碼	數量	零件中文名稱	零件英文名稱	備 註
1	C1066503000	1	曲柄軸總成	CRANKSHAFT COMP.	
2	93530402500	2	半月鍵	WOODRUFF KEY	
3	C1067013000	1	活塞	PISTON	
4	C1067150000	2	活塞銷夾	CLIP,PISTON PIN	
5	C1067110000	1	活塞銷	PISTON PIN	
6	C10673100001	1	活塞環(1)"R1"	PISTON RING (1)	
7	C1067321000	1	活塞環(2)"RN"	PISTON RING (2)	
8	C1067402000	1	刮油環組合	OIL SCRAPER RING COMP	
9	C1064011000	1	汽缸	CYLINDER	
10	C1072500000	1	鏈條調整器組合	CHAIN ADJUSTER COMP.	
11	C1072480000	1	鏈條調整器墊片	GASKET,CHAIN ADJUSTER	
13	C1072560000	1	鏈條調整器螺栓	CHAIN ADJUSTER BOLT.	
14	95510900001	1	O型環	O RING	
15	90190601601	2	六角凸緣螺栓	HEXAGON FLANGE BOLT	
16	C1064110000	1	汽缸墊片	GASKET CYLINDER	
17	93541001401	2	定位銷 (10*14)	LOCK PIN	
18	C10724600001	1	凸輪軸鏈條	CHAIN,CAMSHAFT	
19	C1072440000	1	鏈條拉力桿	TENSIONER,CAM CHAIN	
20	C1072470000	1	鏈條導件	GUIDE COMP,CAM CHAIN	
21	C1072490000	1	拉力桿螺絲組合	SCREW ASSY, TIMING CHAIN TENSIONER	
22	95511500001	1	O型環	O RING	
23	C1062100000	2	滾珠軸承	ROLLER BEARING	
24	90190601200	1	六角凸緣螺栓 (M6*12L)	HEXAGON FLANGE BOLT	
25	92140600011	1	平墊圈	PLAIN WASHER	
26	C1066130000	1	正時鍊輪	TIMING SPROCKET	
27	C1066140000	1	機油泵鍊輪	OIL PUMP SPROCKET	
28	C106F010000	1	左右曲軸組合	LH & RH CRANKSHAFT ASSY.	
29	C106F020000	1	連桿組合	CONNECTING ROD ASSY.	

# 曲軸及汽缸 (150 CC)

## E4.2 CYLINDER . PISTON , CRANKSHAFT

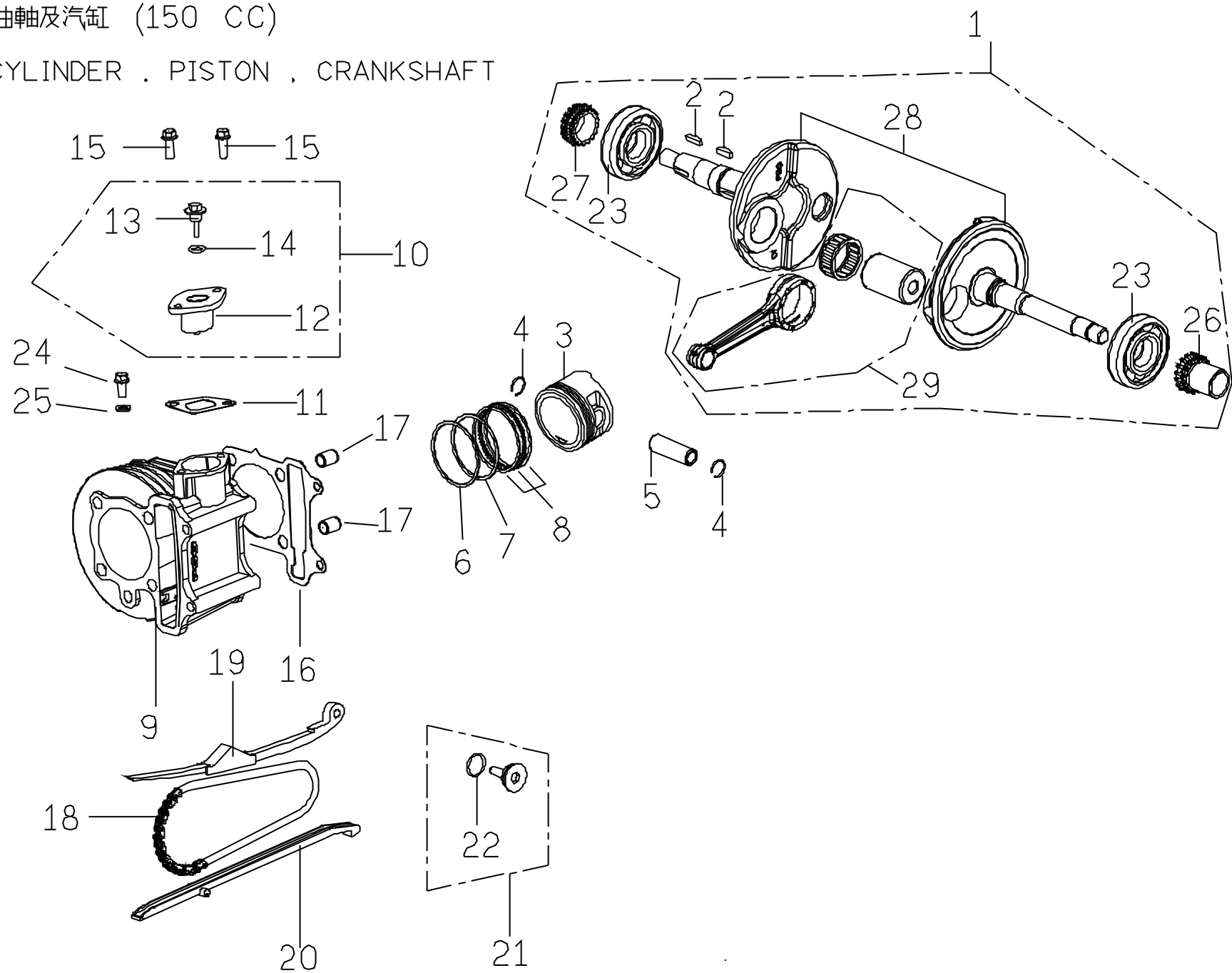

## E4.2. CP150\_CRANKSHAFT

No.	Part No.	Q'TY	PART NAME	PART NAME	REMARK
項目	零件號碼	數量	零件中文名稱	零件英文名稱	備 註
1	C50665010002	1	曲柄軸組合	CRANKSHAFT COMP.	
2	93530402500	2	半月鏈	WOODRUFF KEY	
3	C5067012000	1	活塞	PISTON	
4	G1067151000	2	活塞銷夾	CLIP,PISTON PIN	
5	C5067110000	1	活塞銷	PISTON PIN	
6	C5067310000	1	活塞環(1)	PISTON RING (1)	
7	C5067320000	1	活塞環(2)	PISTON RING (2)	
8	C5067400000	1	刮油環組合	OIL SCRAPER RING COMP	
9	C50640100005	1	汽缸	CYLINDER	
10	C5072500000	1	鏈條調整器組合	CHAIN ADJUSTER COMP.	
11	C5072480000	1	鏈條調整器墊片	GASKET,CHAIN ADJUSTER	
13	90070600600	1	機器螺釘	CR TRUSS HEAD TAPPING SCREW	
14	95511000002	1	O形環	O-RING	
15	90180602000	2	六角凸緣螺絲	HEXAGON FLANGE BOLT	
16	C5064110000	1	汽缸墊片	GASKET CYLINDER	
17	93541001401	2	定位銷	LOCK PIN	
18	C10724600001	1	凸輪軸鏈條	CHAIN,CAMSHAFT	
19	C1072440000	1	鏈條拉力桿	TENSIONER,CAM CHAIN	
20	C5072470000	1	鏈條導件	GUIDE COMP,CAM CHAIN	
21	C1072490000	1	拉力桿螺絲組合	PIVOT,CAM CHAIN TENSION COMP	
22	95511500001	1	O 形環	O RING	
23	C1062100000	2	滾珠軸承	ROLLER BEARING	
24	90190601200	1	六角凸緣螺栓	HEXAGON FLANGE BOLT	
25	92140600011	1	平墊圈	PLAIN WASHER	
26	C5066130000	1	正時鍊輪	TIMING SPROCKET	
27	C1066140000	1	機油泵鍊輪	OIL PUMP SPROCKET	
28	C506F010000	1	左右曲軸組合	LH & RH CRANKSHAFT ASSY.	
29	C506F1100002	1	連桿組合	CONNECTING ROD ASSY.	

# E5 RIGHT CRANKCASE COVER

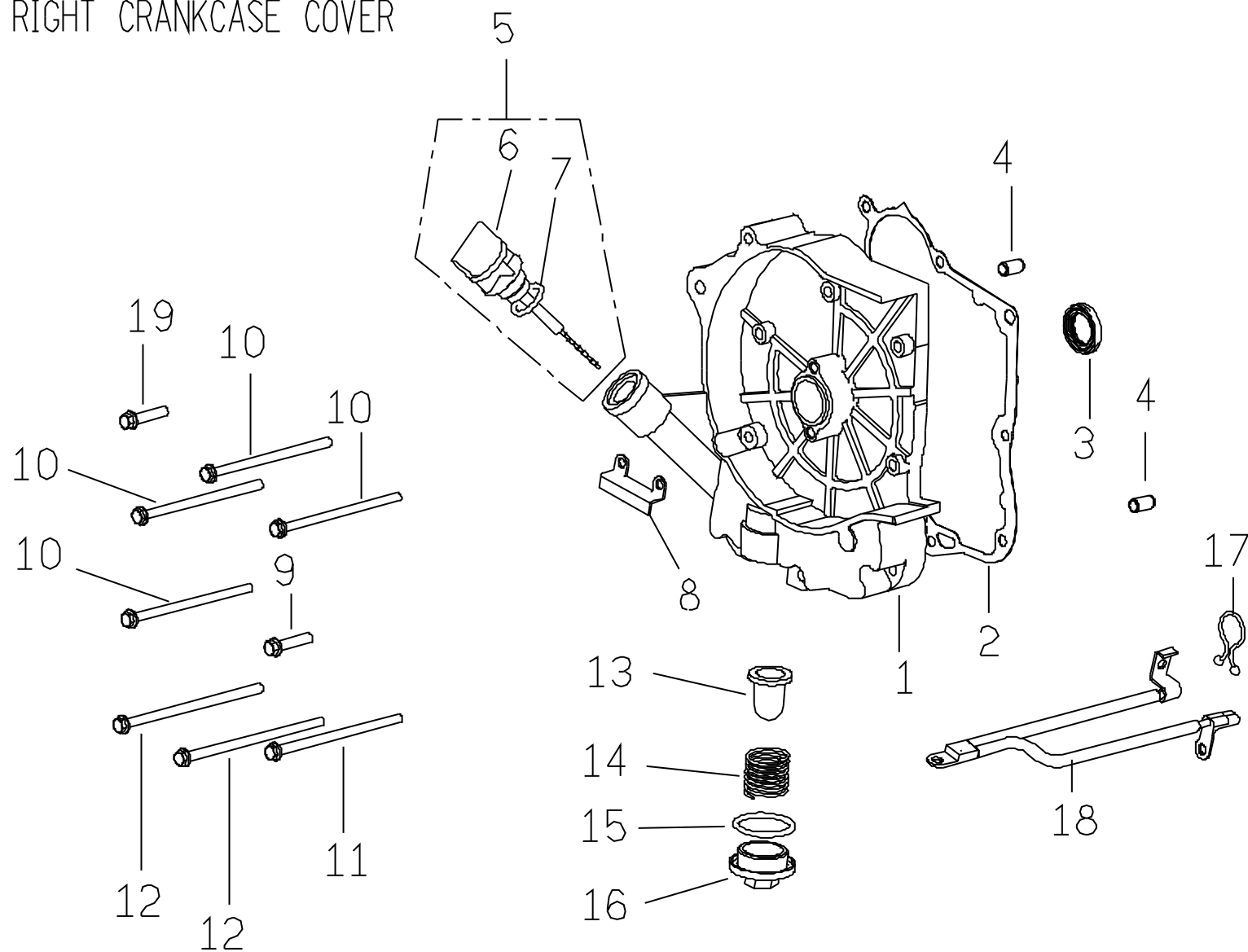

## E5. CP125/150 RIGHT CRANKCASE COVER

[illegible]

### E6. 化油器

CARBURETOR

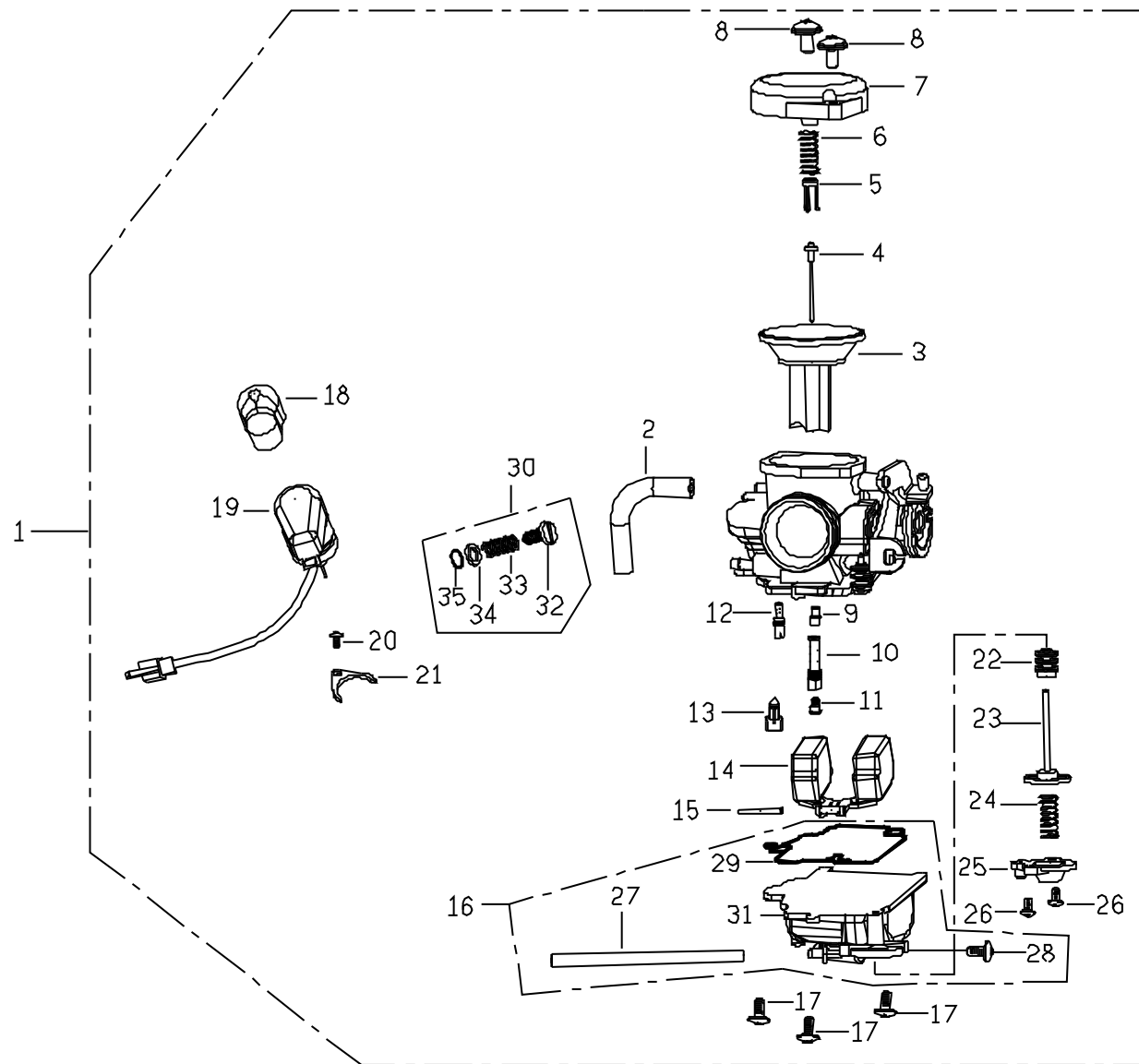

## E6. CP125/CP150\_CARBURETOR

No.	Part No.	Q'TY	PART NAME	PART NAME	REMARK
項目	零件號碼	數量	零件中文名稱	零件英文名稱	備 註
1	C11510010001	1	化油器總成	CARBURETOR ASSY (CVK013)	CP125
1	C51510010001	1	化油器總成	CARBURETOR ASSY (CVK046)	CP150
2	16199GY69000	1	橡膠管	TUBE SET	
3	14029232201	1	真空活塞組	VACUUM PISTON COMP	
4	N4254HGGN	1	油針	JET NEEDLE COMP	CP125
4	N4254HLGL	1	油針	JET NEEDLE COMP	CP150
5	12298057000	1	閥板	VALVE PLATE SET	
6	1290A232000	1	壓縮彈簧	SPG;COMPR	
7	10308737003	1	上蓋	TOP SET	
8	01108031100	2	螺絲組	SCREW,PAN	
9	N42633A00	1	油針噴嘴	NEEDLE JET	CP125
9	N42633C00	1	油針噴嘴	NEEDLE JET	CP150
10	N41318C00	1	油針噴嘴套管	NEEDLE JET HOLDER	
11	991011160980	1	主噴嘴(#98)	MAIN JET	CP125
11	991011160920	1	主噴嘴(#92)	MAIN JET	CP150
12	1001440H0351	1	低速噴嘴(#35)	SLOW JET	CP125
12	1001440H0381	1	低速噴嘴(#38)	SLOW JET	CP150
13	16155ZG8L100	1	浮動閥組	FLOAT VALVE SET	
14	10528622101	1	浮筒組	FLOAT COMP	
15	W952525250	1	浮筒銷	ARM PIN	
16	K350TV51100	1	油室組總成	FLOAT CHAMBER SET	CP125
16	K3500190600	1	油室組總成	FLOAT CHAMBER SET	CP150
17	93500040121H	3	螺絲組	SCREW,PAN	
18	12308567001	1	保溫蓋	HOLDER CAP	
19	40000940000	1	自動旁通起動組	AUTO BYSTARTER SET	
20	938920400818	1	墊片螺絲	SCREW WASHER	
21	10908732001	1	固定片	SET PLATE	
22	10280547000	1	封閉蓋	SEALING CAP	

## E6. CP125/CP150 CARBURETOR

[illegible]



## E7 自動變速系統

### CVT TRANSMISSION

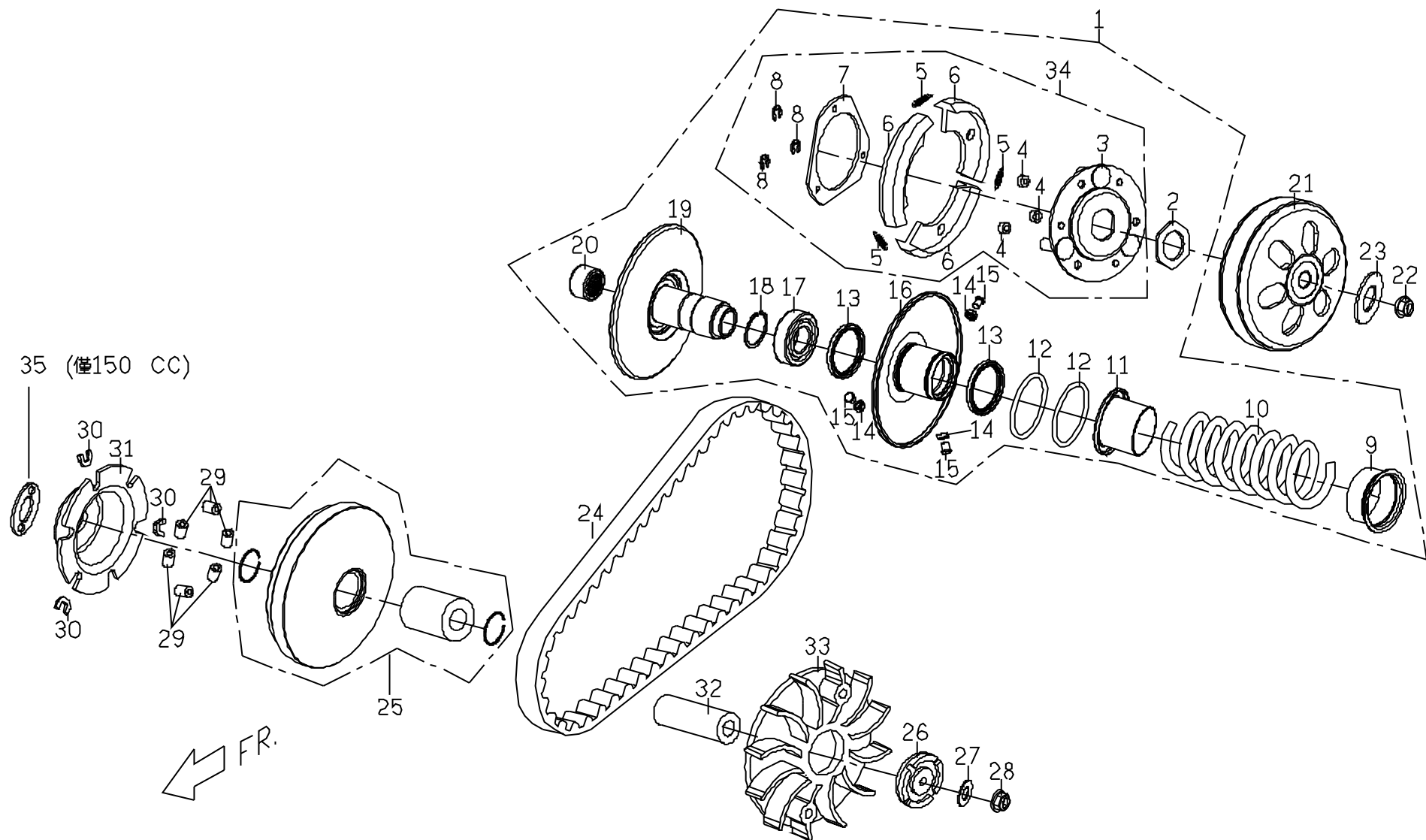

## E7. CP125/150 DRIVEN PULLEY

No.	Part No.	Q'TY	PART NAME	PART NAME	REMARK
項目	零件號碼	數量	零件中文名稱	零件英文名稱	備 註
1	C1123700000	1	被驅動面皮帶輪組合	BELT PULLEY COMP,DRIVEN FACE	
2	P1123410000	1	特殊螺帽	NUT	
3	C1123300000	1	驅動板本體組合	BODY COMP,DRIVE PLATE	
4	C1123420000	3	離合器阻尼橡膠	DAMPER RUBBER,CLUTCH	
5	C1123430000	3	離合器彈簧	SPRING,CLUTCH	
6	C1123440000	3	離合器比重組	WEIGHT SET,CLUTCH	
7	C1123450000	1	離合器壓板	PRESSURE PLATE,CLUTCH	
8	92180700000	3	E型扣環	RETAINING RING E TYPE	
9	C1123330000	1	彈簧套筒	COLLAR,SPRING	
10	C1123520000	1	被驅動面彈簧	SPG,DRIVEN FACE	
11	C1123530000	1	密封套筒	SEALED SOCKET	
12	95514000001	2	O形環	O-RING	
13	95593441400	2	G型油封	OIL SEAL G TYPE	
14	C1123250000	3	襯套	BUSH	
15	C1123240000	3	導滾銷	PIN,GRIDE	
16	C1123210000	1	活動被驅動面本體組合	BODY COMP,DRIVEN FACE	
17	96520690200	1	單封深槽滾珠軸承(D28*D15*7)	DEEP GROOVE BALL BEAR ONE SEAL	
18	92162800000	1	C型扣環	RETAINING RING C TYPE	
19	C1123110000	1	被驅動面本體組合	DOBY COMP,DRIVEN FACE	
20	96550202900	1	滾針軸承	NEEDLE BEARING	
21	C1123510000	1	離合器外套本體組合	OUTER BODY COMP,CLUTCH	
22	92041200002	1	六角凸緣螺帽	HEXAGON FLANGE NUT	
23	92141200005	1	平墊圈	PLAIN WASHER	
24	C11220000001	1	皮帶	BELT	
25	C11211000001	1	活動驅動面組合	FACE MOVABLE DRIVE	

## E7. CP125/150 DRIVEN PULLEY

[illegible]

E8 發電機 / 風扇罩  
FAN COVER. GENERATOR

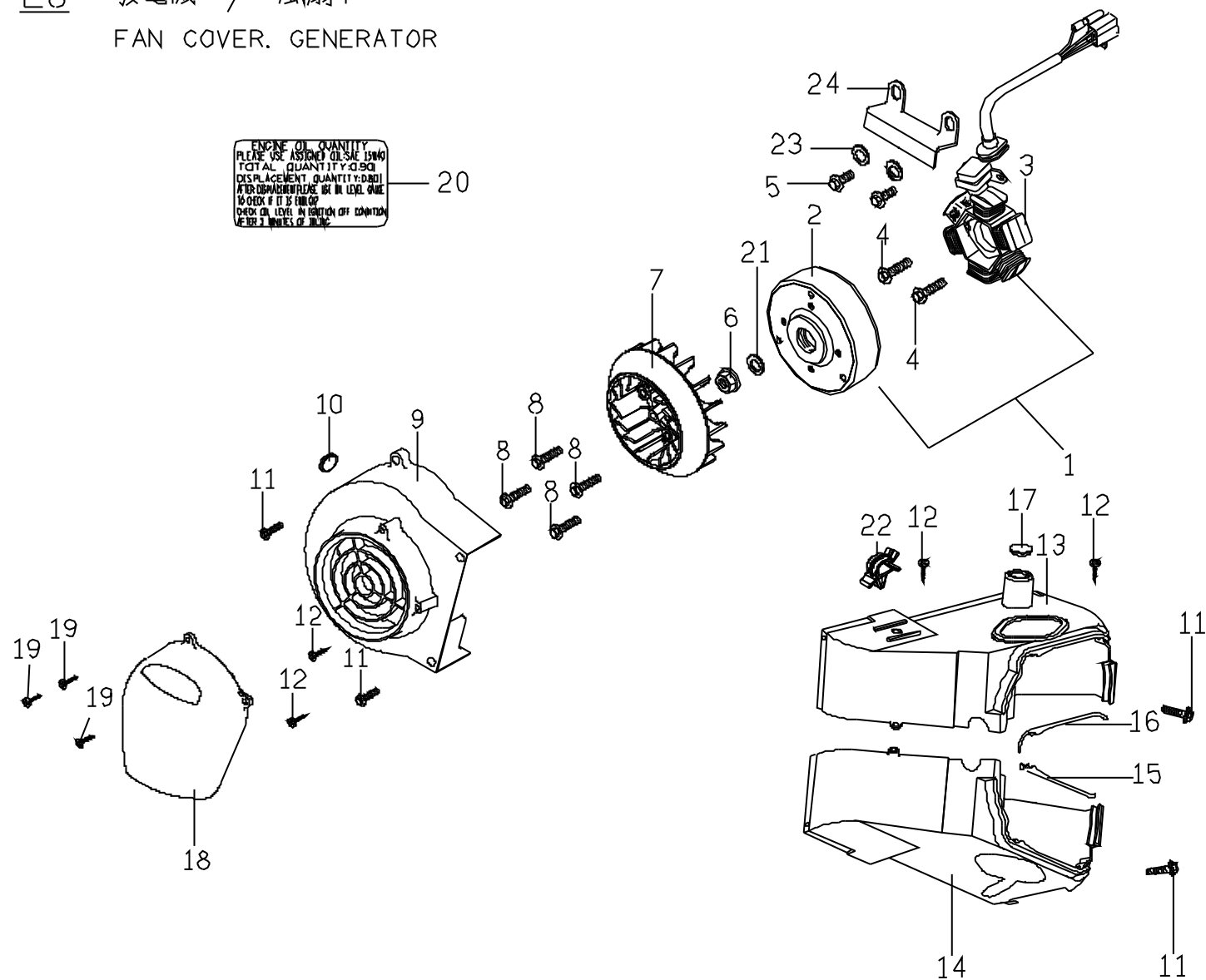

## E8. CP125/150 GENERATOR

No.	Part No.	Q'TY	PART NAME	PART NAME	REMARK
項目	零件號碼	數量	零件中文名稱	零件英文名稱	備 註
1	C12210000001	1	飛輪磁電機總成(交流點燈)	AC GENERATOR ASSY(AC LIGHT)	
2	C12210100001	1	飛輪(交流點燈)	FLYWHEEL COMP(AC LIGHT)	
3	C12210200001	1	固定轉子(交流點燈)	STATOR COMP(AC LIGHT)	
4	90180602000	2	六角凸緣螺栓(M6*20L)	HEXAGON FLANGE BOLT	
5	90190501201	2	六角凸緣螺栓(M5*12L)	HEXAGON FLANGE BOLT	
6	92041200000	1	六角凸緣螺帽	HEXAGON FLANGE NUT	
7	C1043001000	1	風扇	FAN	
8	90190601204	4	六角凸緣螺栓	HEXAGON FLANGE BOLT	
9	C1042001000	1	風扇罩	FAN COVER	
10	C1042030000	1	橡膠塞	RUBBER PLUG	
11	90180602000	4	六角凸緣螺栓(M6*20L)	HEXAGON FLANGE BOLT	
12	90150501600	4	十字槽盤頭自攻螺釘(M5*16L)	CR PAN HD.TAPPING SCREW	
13	C10422100001	1	冷卻罩(2)	COOLING COWL(2)	CP125
13	C50422110001	1	冷卻罩(2)	COOLING COWL(2)	CP150
14	C1042102000	1	冷卻罩(1)	COOLING COWL(1)	CP125
14	C5042102000	1	冷卻罩(1)	COOLING COWL(1)	CP150
15	C1042120000	1	冷卻罩油封(1)	SEAL,COOLING HOOD(1)	
16	C1042220000	1	冷卻罩油封(2)	SEAL,COOLING HOOD(2)	
17	C1701260000	1	橡膠塞	RUBBER PLUG	
18	C1042242000	1	風扇罩蓋	FAN COVER'S COVER	
19	90110401600	3	十字槽盤頭自攻螺釘(M5*16L)	CR PAN HD.TAPPING SCREW	
20	C1603130001	1	引擎機油注意貼紙(英文)	ENG., OIL NOTICE LABEL	
21	92141200005	1	平墊圈	PLAIN WASHER	
22	C1701290000	1	塑膠鎖扣	PLASTIC LOCKER	
23	92140500014	2	平墊圈	PLAIN WASHER	
24	C1706640000	1	ACG壓板	ACG PLATE	
25	C1042270000	1	導熱風管	AIR PIPE	OPTIONAL PART

E9

起動馬達

STARTING MOTOR, OIL PUMP

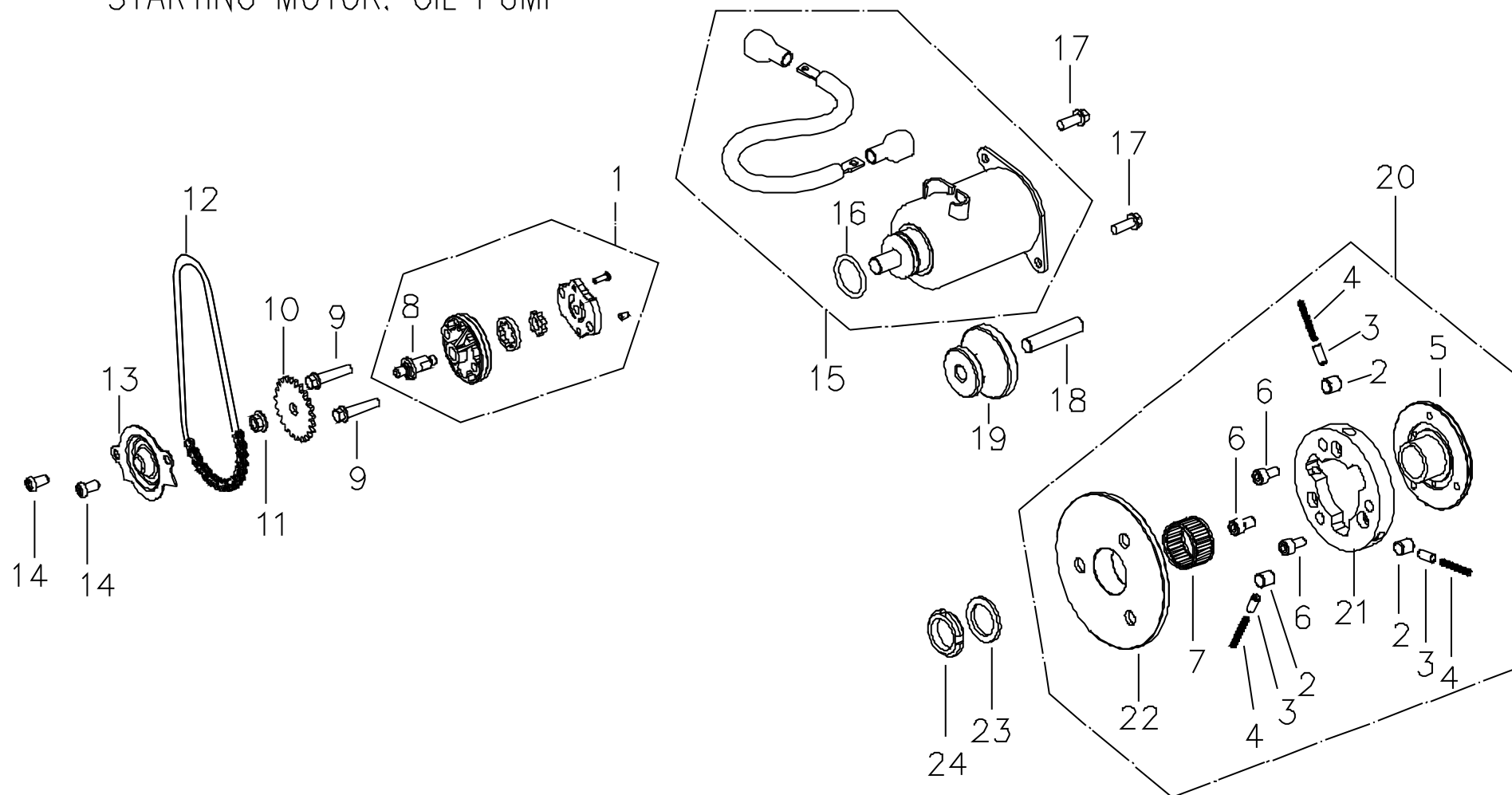

## E9. CP125/150 STARTING MOTOR

No.	Part No.	Q'TY	PART NAME	PART NAME	REMARK
項目	零件號碼	數量	零件中文名稱	零件英文名稱	備 註
1	C1081000000	1	機油泵總成	OIL PUMP ASSY	
2	C1243030000	3	單向離合器滾柱	ROLLER ONE WAY CLUTCH	
3	C1243020000	3	套筒	COP,ROLLER SPRING	
4	G1243010000	3	壓縮彈簧	COMPRESS SPRING	
5	C12430500001	1	起動離合器凸緣	COVER CLUTCH OUTER	
6	90210801000	3	六角承窩螺栓	INNER HEX BOLT	
7	96590283200	1	滾針軸承	NEEDLE BEARING	
8	C1081070000	1	機油泵軸	SHAFT,OIL PUMP	
9	90190602700	2	六角凸緣螺栓 (M6*27L)	HEXAGON FLANGE BOLT	
10	C1081030000	1	機油泵驅動齒輪	SPRKT OIL PUMP DRIVEN	
11	92040600000	1	六角凸緣螺帽 (M6*1.0P)	HEXAGON FLANGE BOLT	
12	C10812200001	1	機油泵驅動鏈條	CHAIN,OIL PUMP	
13	C1081230000	1	機油分隔板	SEPARATER OIL	
14	E1681030000	2	帶墊圈螺絲	WITH WASHER HEXAGON SCREW	
15	C1241000000	1	起動馬達組合	START MOOT COMP.	
16	95512400002	1	O形環	O RING	
17	90190601601	2	六角凸緣螺栓	HEXAGON FLANGE BOLT	
18	C1242040000	1	起動減速齒輪軸	SHAFT,STARTET REDUCTION GEAR	
19	C1242010000	1	起動減速齒輪	GEAR,STARTER REOUCTION	
20	C12430000001	1	單向離合器總成	ONE WAY CLUTCH ASSY.	
21	C12431000001	1	單向離合器組合	ONE WAY CLUTCH COMP.	
22	C1244000000	1	起動離合器齒輪組合	GEAR COMP.STARTING CLUTCH	
23	92142200000	1	平墊圈 (22*31*2.5)	PLAIN WASHER	
24	C1243060000	1	鎖定螺帽 (左螺紋牙)	NUT LOCK (LEFT THREAD)	

# E10 傳動齒輪箱

GEAR TRANSMISSION

FR. 

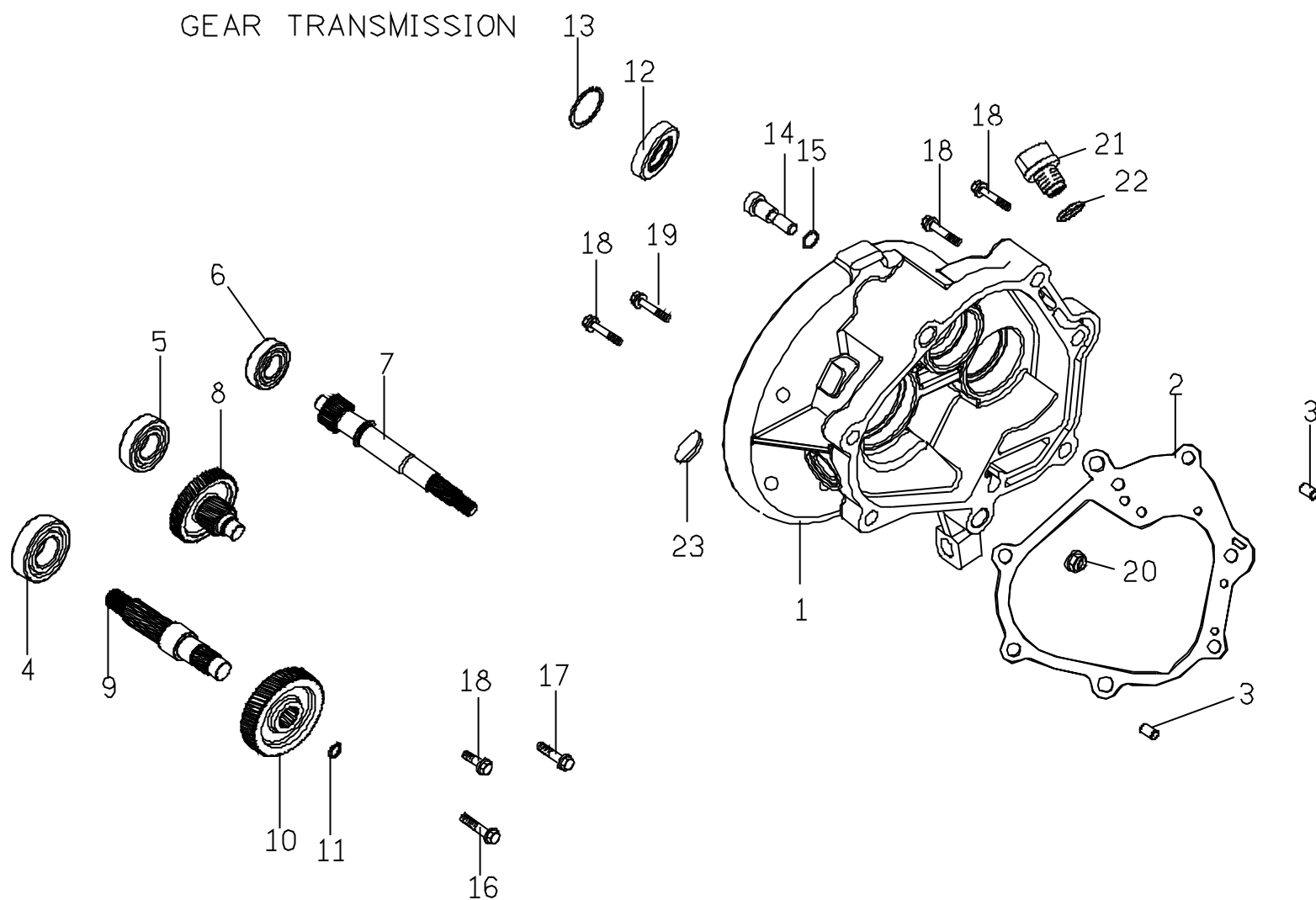



## E10. CP125/150 GEARBOX

No.	Part No.	Q'TY	PART NAME	PART NAME	REMARK
項目	零件號碼	數量	零件中文名稱	零件英文名稱	備 註
1	C2141011000	1	傳動箱蓋	TRANSMISSION COVER	
2	C2141020000	1	傳動箱蓋襯墊	TRANSMISSION COVER GASKET	
3	93541001401	2	定位銷	LOCK PIN	
4	96510630100	1	深槽滾珠軸承(6301)	BALL BEARING	
5	96510600200	1	深槽滾珠軸承(6002)	BALL BEARING	
6	96530622200	1	雙封滾珠軸承(6222)	BALL BEARING.DOUBLE SEALED	
7	C11411000003	1	驅動軸	DRIVE SHAFT (14T)	CP125
7	C11411000001	1	驅動軸	DRIVE SHAFT (15T)	CP150
8	C11412000003	1	惰齒輪組合	IDLE GEAR COMP.(43T)	CP125
8	C11412000001	1	惰齒輪組合	IDLE GEAR COMP.(42T)	CP150
9	C1141411000	1	後軸	AXLC DRIVE	
10	C11413100003	1	最終齒輪	FINAL GEAR (43T)	
11	92172000000	1	C型扣環	RETAINING RING C TYPE	
12	95572742700	1	TC形油封( $\phi$ 42* $\phi$ 25.8*7t)	OIL SEAL TC TYPE	
13	92165000000	1	C型扣環(孔用)	RETAINING RING C TYPE	
14	C2407431000	1	後煞車軸蹄樞軸	PIVDT REAR BK.SHDE	
15	95510800000	1	O形環 (7.5*1.5)	O RING	
16	90190805001	1	六角凸緣螺栓 (墨綠)	HEXAGON FLANGE BOLT	
17	90190804501	1	六角凸緣螺栓	HEXAGON FLANGE BOLT	
18	90190804003	4	六角凸緣螺栓	HEXAGON FLANGE BOLT	
19	90190803003	1	六角凸緣螺栓	HEXAGON FLANGE BOLT	
20	92060800000	1	六角凸緣螺帽 (防鬆M8*1.25P)	HEXAGON FLANGE NUT	
21	P1062150000	1	機油螺栓	OIL BOLT	
22	95511300001	1	O形環	O-RING	

E11 CP125 / CP150  
AIR CLEANER COMP.

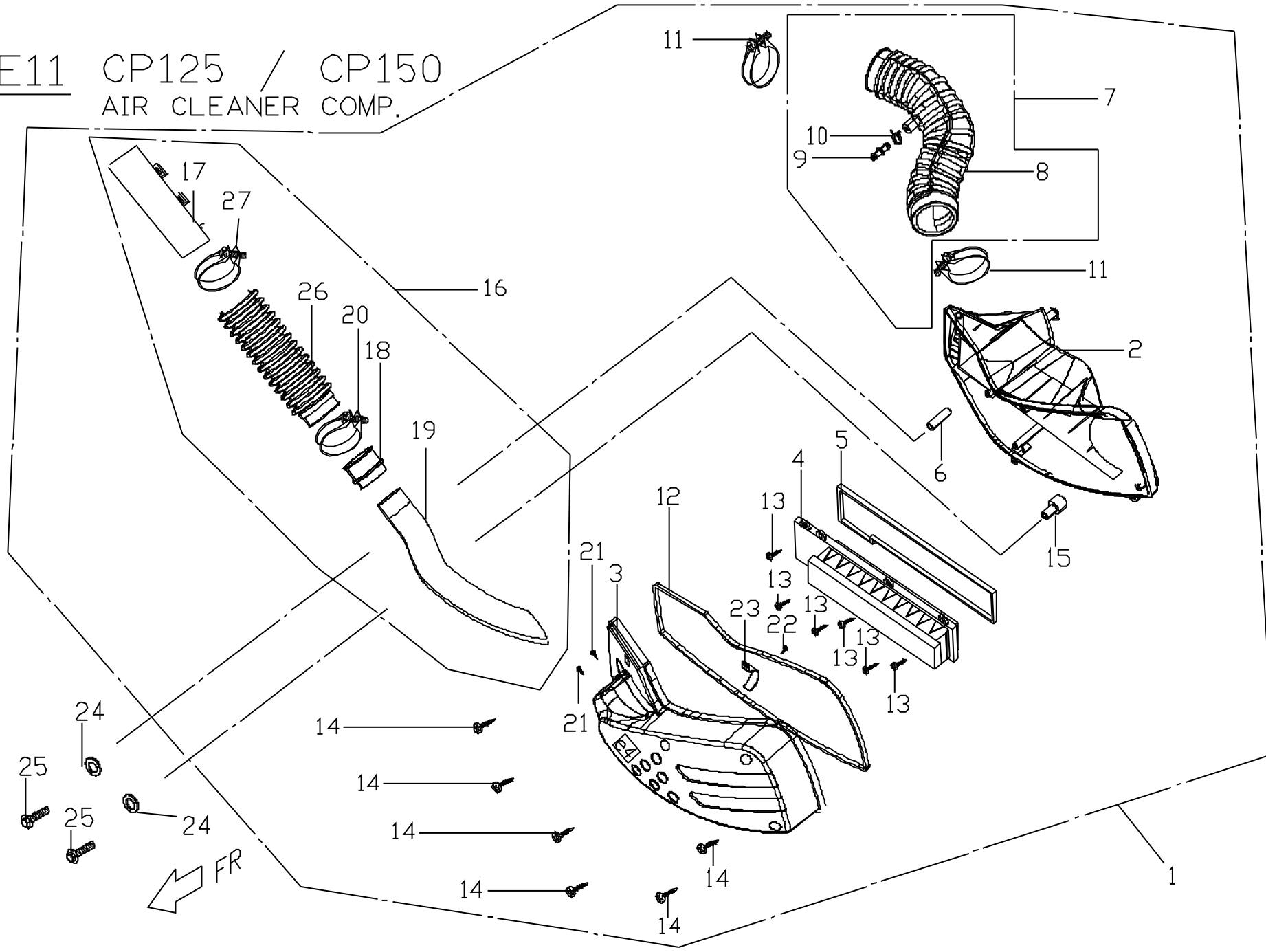

## E11. CP125/150\_AIRCLEANER ASSEMBLY

No.	Part No.	Q'TY	PART NAME	PART NAME	REMARK
項目	零件號碼	數量	零件中文名稱	零件英文名稱	備 註
1	C22620010001	1	空氣濾清器組合(外銷用)	AIR CLEANER COMP	CP-125
1	C52620010001	1	空氣濾清器組合(外銷用)	AIR CLEANER COMP	CP-150
3	C2262020000	1	空氣濾清器蓋	COVER,AIR CLEANER	
4	C5262032000	1	空氣濾清器紙蕊	AIR FILTER	
5	C2262040000	1	空氣濾清器紙蕊襯墊	PACKING,AIR FILTER	
6	C2262060000	1	襯套	BUSH	
7	C22623400001	1	空氣濾清器連接管組合	CONNECTION DIPE,AIR CLEANER	
8	C2262080000	1	空氣濾清器連接管	CONNECTION DIPE	CP-125
8	C22620800001	1	空氣濾清器連接管	CONNECTION DIPE	CP-150
9	C226B340000	1	二通接管	PIPE, TWO WAY	
10	92221100000	1	板狀管夾	PLANE CLIP	
11	C1262110000	2	管束	CLAP	
12	C2262230000	1	空濾器墊片	AIR CLEANER PACKING	
13	90150501600	6	十字槽盤頭自攻螺絲	CR TRUSS HD TAPPING SCREW	
14	90150502500	6	十字槽盤頭自攻螺絲	CR TRUSS HD TAPPING SCREW	
15	C2262250000	1	襯套	BUSH	
16	C2262260000	1	進氣管組合	INLET PIPE ASSY	
17	C2262270000	1	進氣連接管	INLET CONNECTING PIPE	
18	90150502500	1	連接管	CONNECTING PIPE	
19	C2262290000	1	內進氣管	INLET PIPE INSIDE	
20	C1262110000	1	管夾	CLAMP.	
21	90130301300	2	自攻螺絲	TAPPING SCREW	
22	90130501000	1	自攻螺絲	TAPPING SCREW	
23	C2262320000	1	壓迫板	COMPRESS PLATE	
24	92140600005	2	平墊圈	PLAIN WASHER	
25	90190604500	2	六角凸緣螺絲	HEXAGON FLANGE BOLT	
26	C2262210000	1	進氣連接管	INLET CONNECTING PIPE	

E12 CP125/150  
MUFFLER

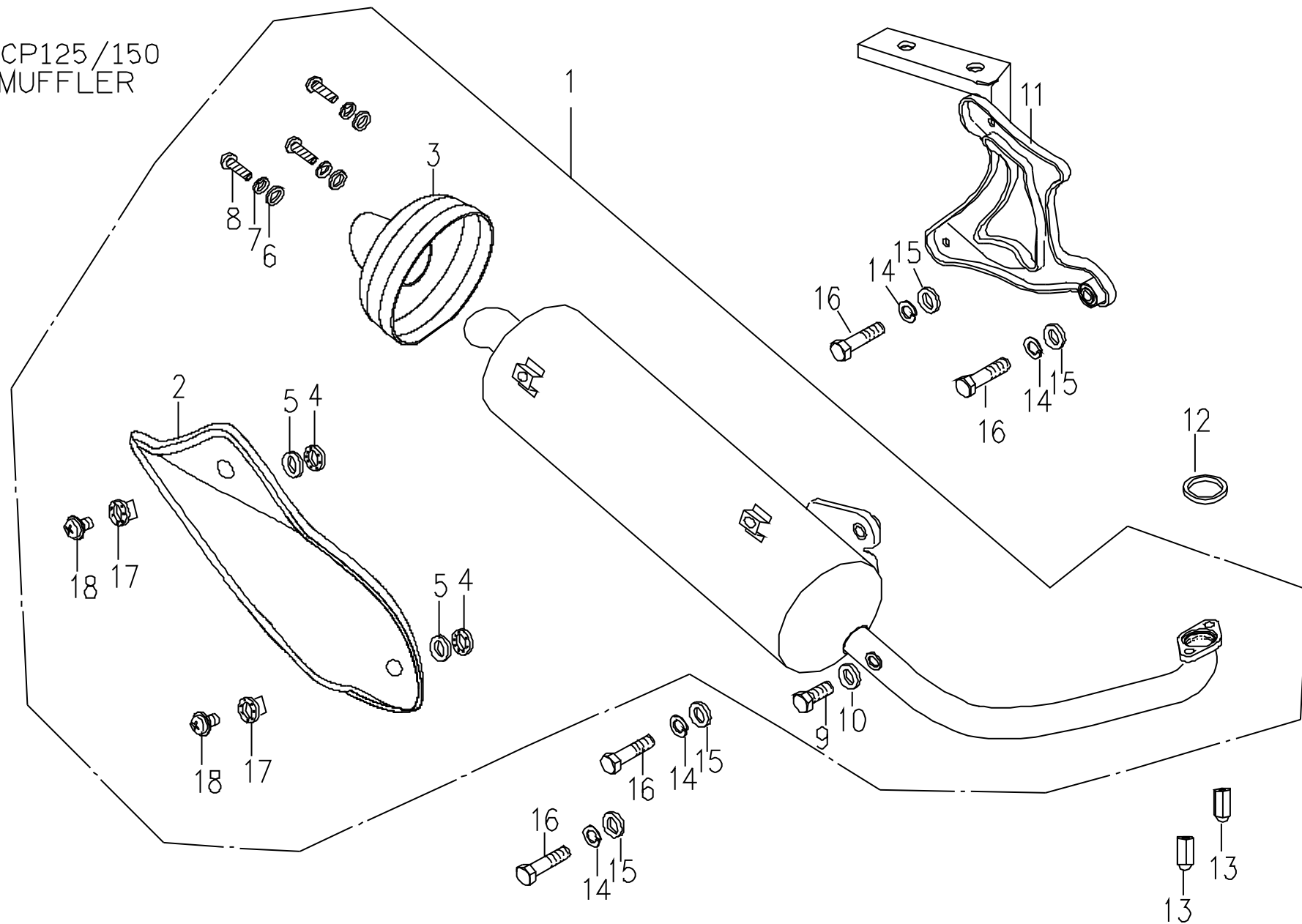

## E12. CP125/150\_MUFFLER

[illegible]

E13 CP125/CP150  
REAR WHEEL

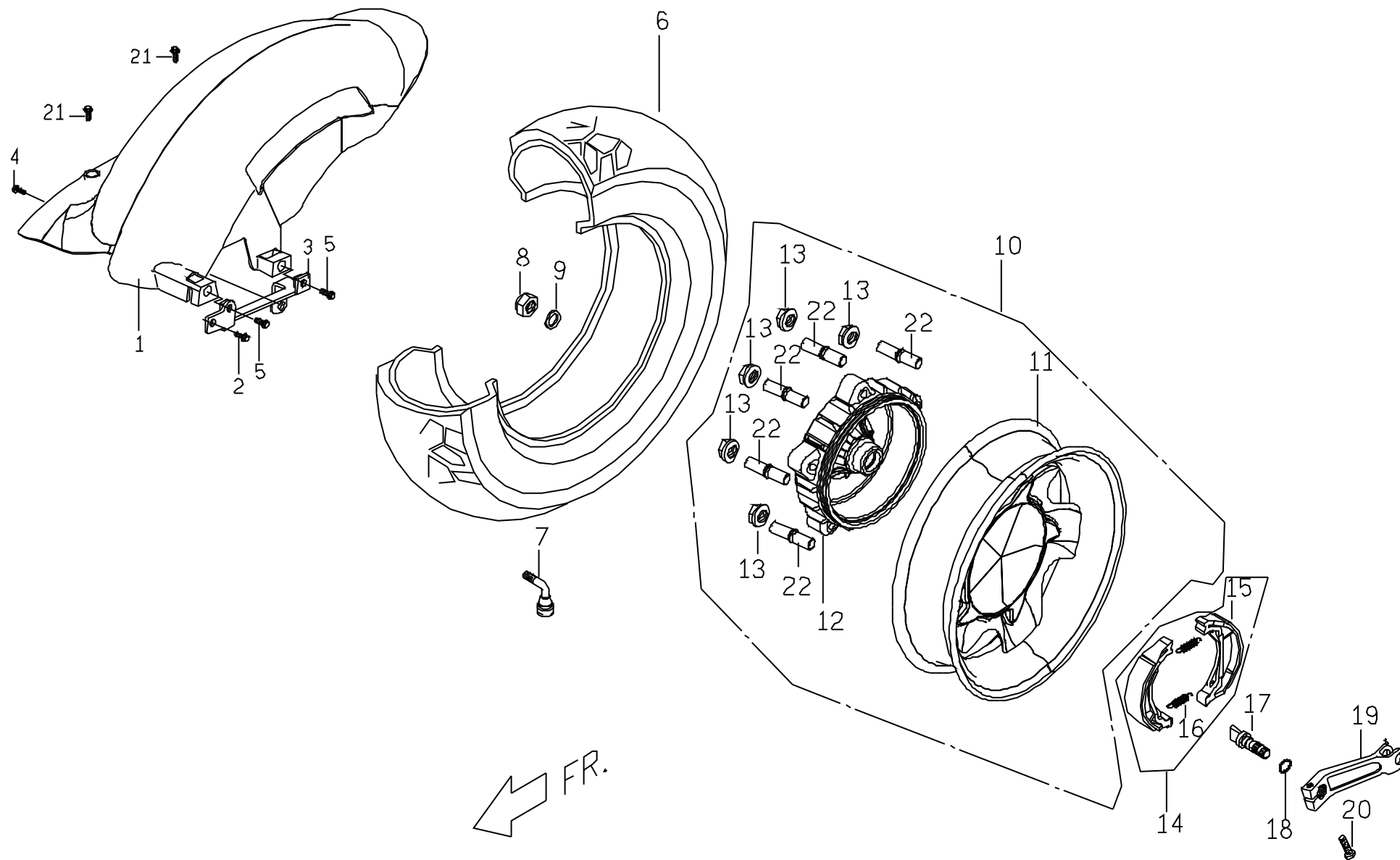

## E13. CP125/150 REAR WHEEL

No.	Part No.	Q'TY	PART NAME	PART NAME	REMARK
項目	零件號碼	數量	零件中文名稱	零件英文名稱	備 註
1	C5634002650	1	後土除 (深灰色)	REAR FENDER	
2	90190602002	1	六角凸緣螺栓	HEXAGON FLANGE BOLT	
3	C5634021000	1	後土除托架(1)	FIXED REAR FENDER(1)	
4	90190803003	1	六角凸緣螺栓	HEXAGON FLANGE BOLT	
5	90190602002	2	六角凸緣螺栓 (M6*20L)	HEXAGON FLANGE BOLT	
6	C5407300000	1	後輪胎總成 (130/70-12)	RR TYPE ASSY (130/70-12)	
7	P140B330000	1	氣門嘴	VALVE	
8	92011600000	1	U 型螺帽	U NUT	
9	92141700001	1	平墊圈	PLAIN WASHER	
10	C5407103770	1	後輪圈組合(銀灰色)	RR WHEEL COMP.	
11	C5407140770	1	後輪圈(銀灰色)	REAR WHEEL RIM	
12	C2407131770	1	輪轂	HUB REAR	
13	92060800000	5	六角凸緣螺帽	HEXAGON FLANGE NUT	
14	C2407400000	1	煞車蹄片總成	BRAKE SHOE ASSY.	
15	C1404400000	1	煞車蹄片組合	BRAKE SHOE COMP.	
16	C2407410000	2	煞車蹄片彈簧	BRAKE SHOE SPRING	
17	C2407442000	1	後煞車凸輪	CAM REAR BREAK	
18	95511200000	1	O形環	O RING	
19	C24074700001	1	後煞車臂	ARM,REAR BREAK	
20	90020602203	1	六角螺栓	HEXAGON BOLT	
21	90190602800	2	六角凸緣螺栓 (M6*28L)	HEXAGON FLANGE BOLT	
22	90170803601	5	雙頭螺栓	STUD BOLT	

E14

CP150  
OIL COOLER

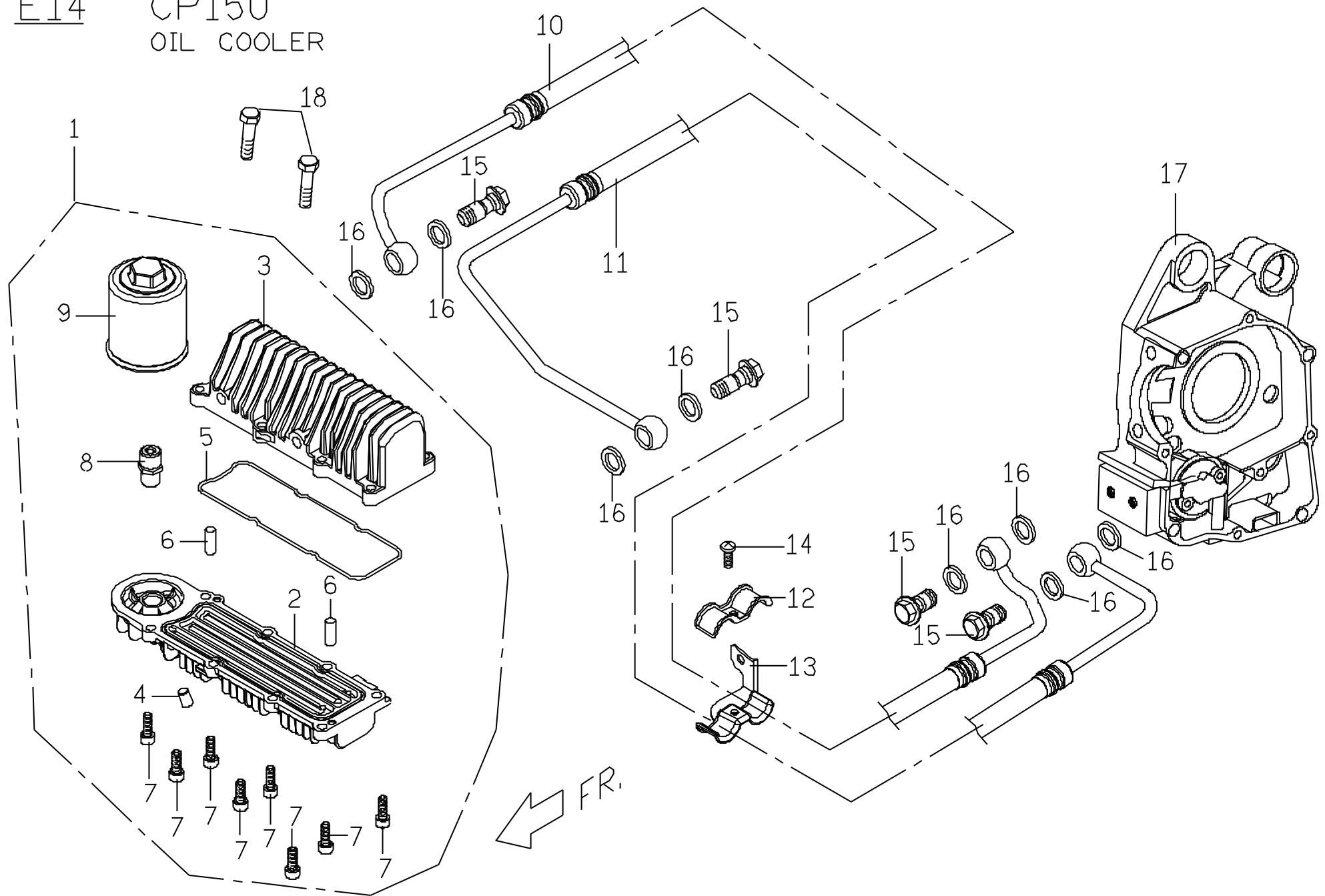



## E14. CP150 OIL COOLER

[illegible]

# F1 HEAD LIGHT

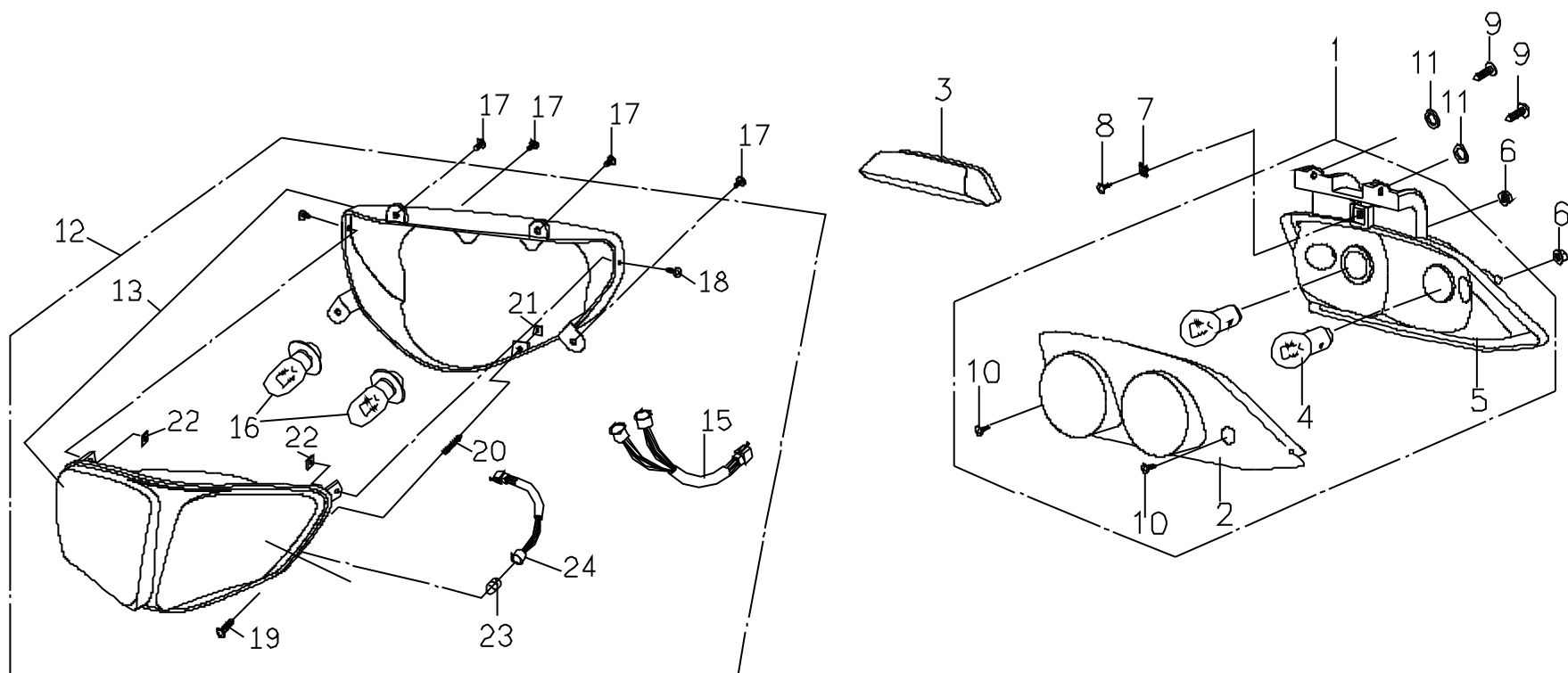

F1. CP125/150 HEAD LAMP

No.	Part No.	Q'TY	PART NAME	PART NAME	REMARK
項目	零件號碼	數量	零件中文名稱	零件英文名稱	備 註
1	C1666002000	1	後燈總成(內銷)	REAR LAMP ASSY	
2	C166F100000	1	燈殼	LAMP COVER	
3	C1666011000	1	LED總成	LED COMP	
4	98311210030	2	燈泡 (10W/3W)	BULB (10W/3W)	
6	92040600000	2	六角凸緣螺栓	HEXAGON FLANGE BOLT	
7	92370500003	1	U型彈簧螺帽	SPRING NUT U-TYPE	
8	90150501600	1	自攻螺釘	TAPPING SCREW	
9	90130301300	2	自攻螺釘	TAPPING SCREW	
10	C166F080000	2	自攻螺釘	TAPPING SCREW	
11	92140400002	2	平墊圈	PLAIN WASHER	
12	C1661001000	1	頭燈總成	HEADLIGHT ASSY	
13	C166A0100001	1	燈殼組合	LAMP COVER ASSY	
14	C166A0300001	1	外框	HOUSING	
15	C166A100000	1	電線組	SOCKET COMP	
16	98141218180	2	燈泡 (12V 18W/18W)	BULB (12V 18W/18W)	
17	90130501400	4	十字槽圓頭自攻螺釘	C-R RECESS PAN HD TAPPING SCREW	
18	C166A080000	2	螺絲	SCREW PAN	
19	C166A060000	1	調整螺栓	REGULATING SCREW	
20	C166A050000	1	壓縮彈簧	COMPRESSION SPRING	
21	C166A070000	1	調整螺帽	REGULATING NUT	
22	C166A090000	2	螺帽	NUT	
23	98231234000	1	燈泡	BULB	
24	C166C640000	1	電線組	SOCKET COMP	

F2 SPEEDOMETER

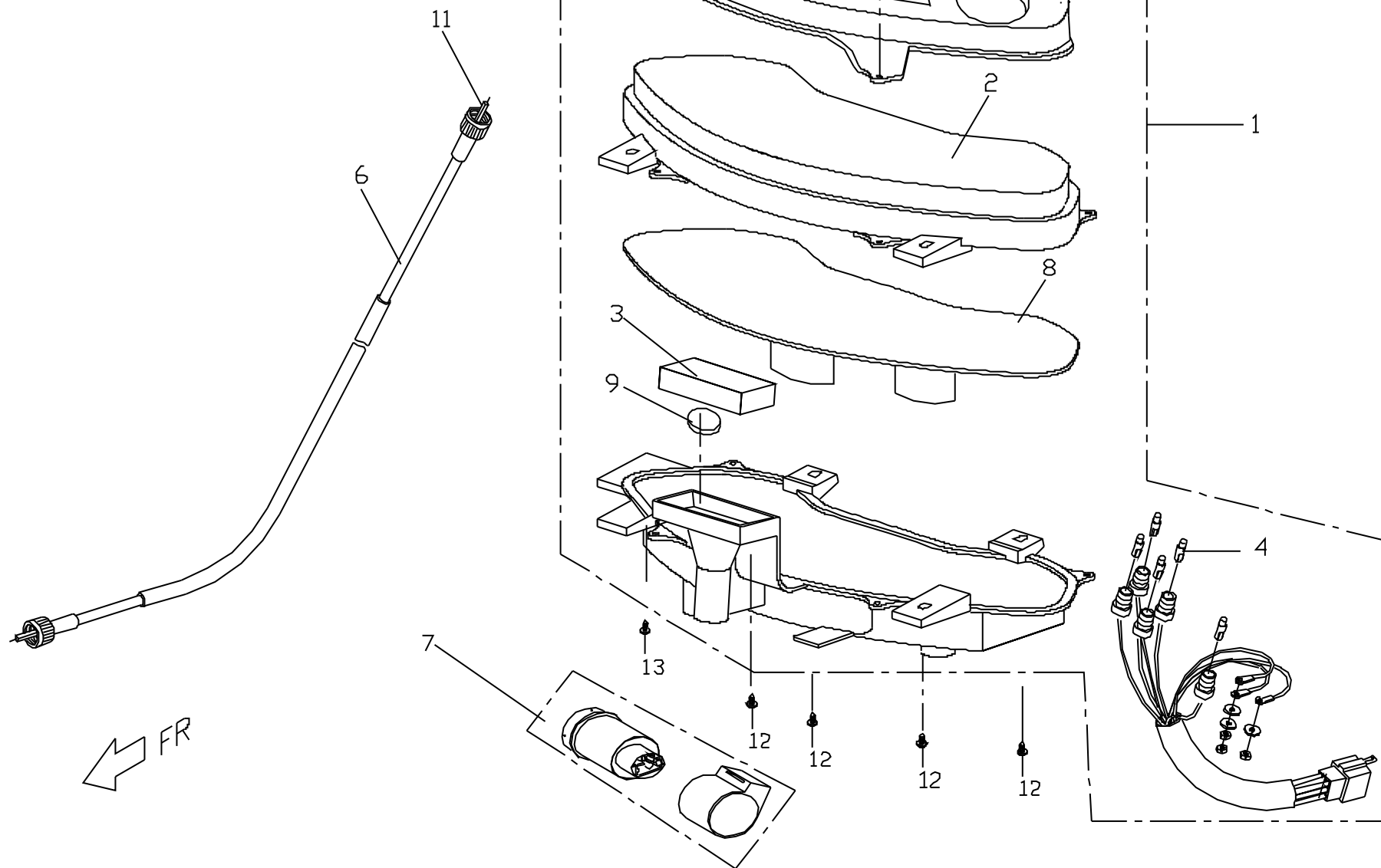

## F2. CP125/150 SPEEDOMETER

[illegible]

### F3 CABLE.SWITCH.BACK MIRROR

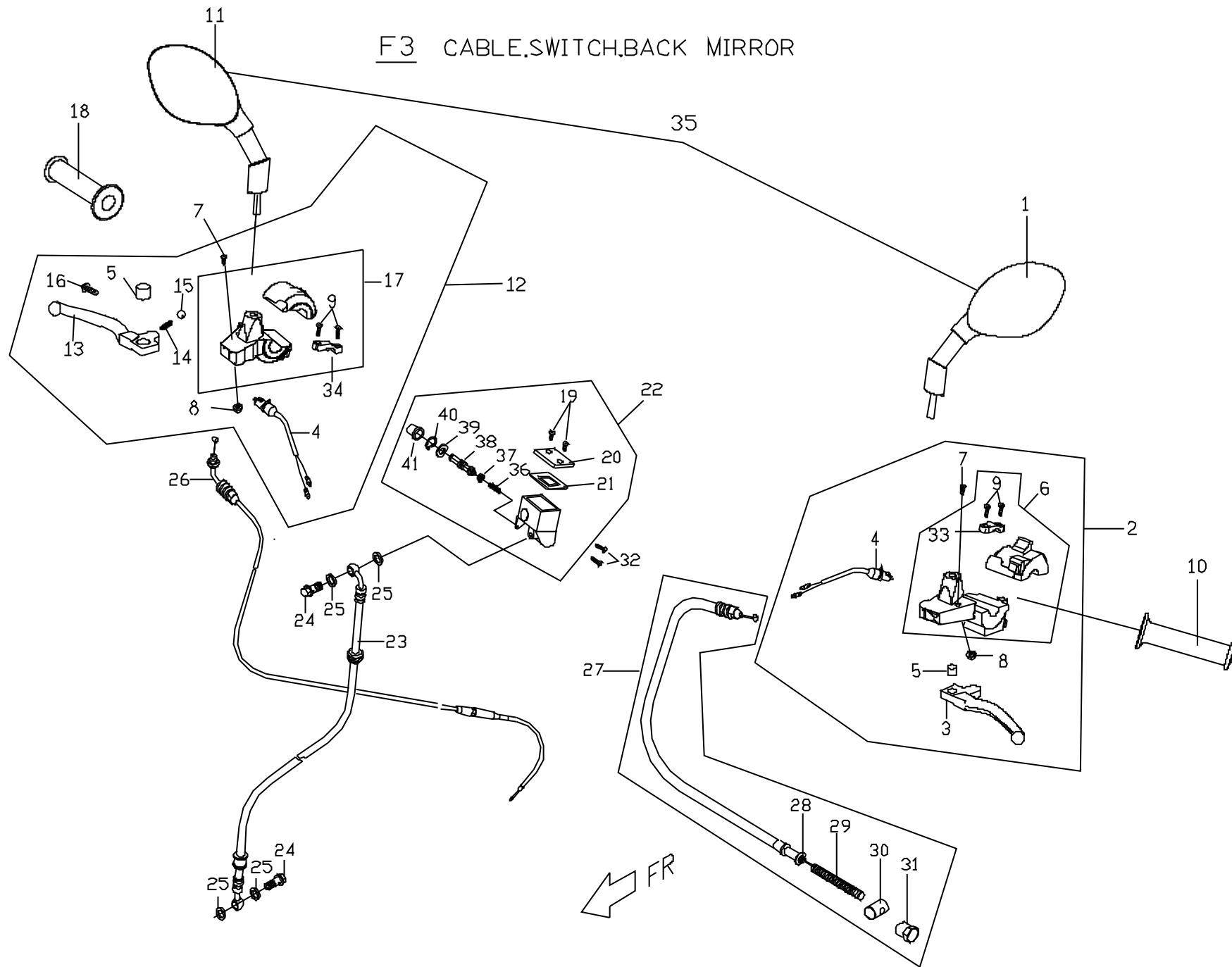

## F3. CP125/150\_CABLE / SWITCH

No.	Part No.	Q'TY	PART NAME	PART NAME	REMARK
項目	零件號碼	數量	零件中文名稱	零件英文名稱	備 註
1	C161F010000	1	左後視鏡	LH BACK MIRROR	
2	C1546002000	1	左把手開關總成	HANDLE BAR SWITCH ASSY(LEFT)	
3	C1543301000	1	左煞車拉桿	LEVER,LH BRAKE	
4	N1548030000	2	煞車燈開關	STOP LIGHT SWITCH	
5	N1543610000	2	滑動襯套	SLIDE BUSH	
6	C1546101000	1	左開關組合	SWITCH ASSY,LH	
7	N1548020000	2	拉桿螺栓	BOLT,LEVER	
8	N1548050000	2	尼龍封口防鬆螺帽	SELF-LOCKING NUT	
9	90040501600	4	十字槽盤頭機器螺釘	C-R PAN HD MACHINE SCREW	
10	C1541001000	1	左-握把護套	LH GRIP ASSY	
11	C161F020000	1	右後視鏡	RH BACK MIRROR	
12	C1548003000	1	右把手開關總成(碟式)	LEVER HOLDER ASSY(RIGHT)	
13	N1543600000	1	右煞車拉桿	LEVER,RH BRAKE	
14	C1543630000	1	彈簧	SPRING	
15	99010500001	1	鋼珠	STEEL BALL	
16	E2543620000	1	調整螺栓	ADJUSTING BOLT,SLOTTED HEAD	
17	C1548013000	1	右開關組合(碟式)	SWITCH COMP,RH	
18	C1542003000	1	右-握把總成	RH GRIP ASSY	
19	90100401200	2	十字槽埋頭機器螺釘	C-R PAN HD MACHINE SCREW	
20	E2406390000	1	煞車總泵蓋	COVER,MASTER CYLINDER	
21	E2406380000	1	總泵襯墊	GASKET,MASTER CYLINDER	
22	C1406302000	1	右煞車總泵總成	MASTER CYLINDER,ASSY	
23	C1403601000	1	煞車油管總成	FRT BRAKE FLUID HOSE COMP	
24	P1403810000	2	煞車油管通油螺栓	JOINT BOLT,BRAKE HOSE	
25	92141000002	4	平墊圈 (10D*15D*1.5T)	PLAIN WASHER	

### F3. CP125/150 CABLE / SWITCH

[illegible]



F4 COVER UPPER&LOWER ,HANDLE BAR.  
TURN SIGNAL FRONT.

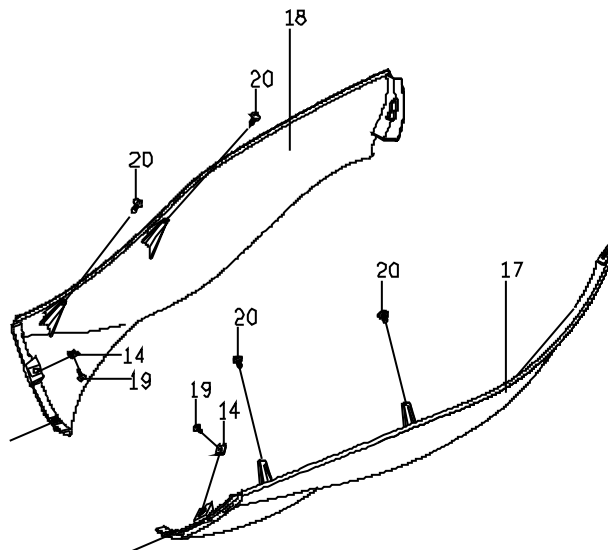
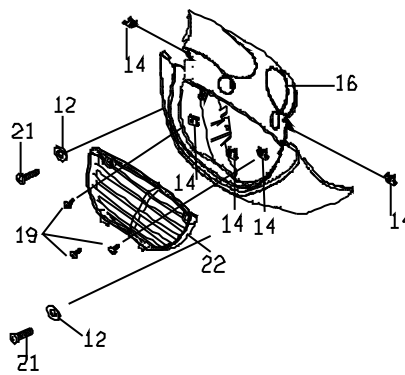
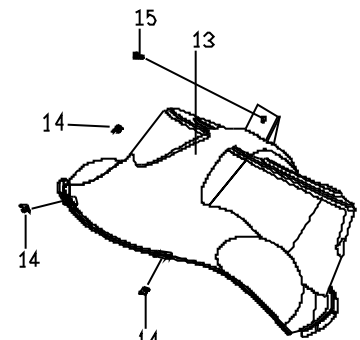
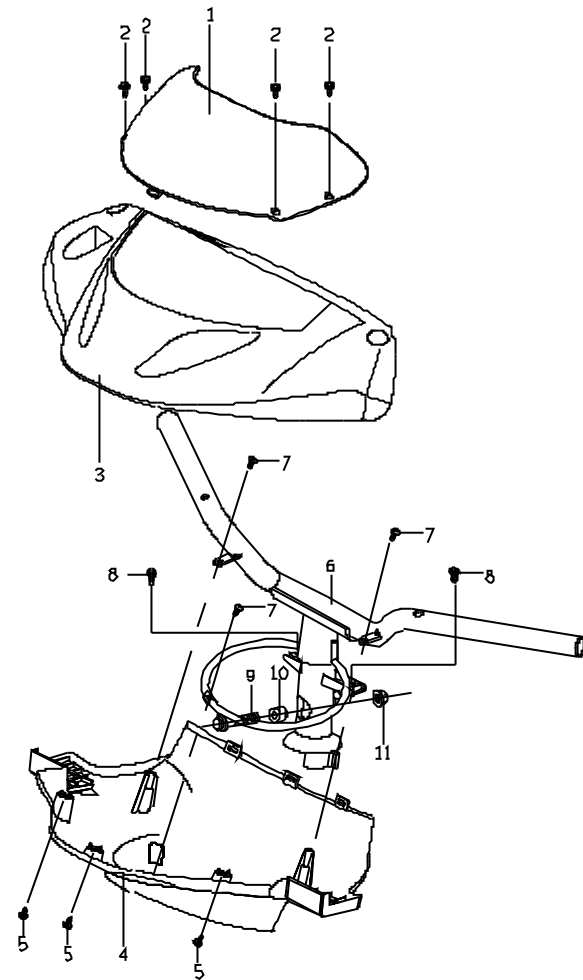

## F4. CP125/150 STEERING HANDLE

No.	Part No.	Q'TY	PART NAME	PART NAME	REMARK
項目	零件號碼	數量	零件中文名稱	零件英文名稱	備 註
1	C1613021000	1	遮陽板	AGAINST SUN PLATE	
2	E1701040000	4	螺旋鉚釘組合	SCRIVET ASSY	
3	C1613001000	1	方向把手上蓋	COVER,UPPER	ADD COLOR CODE
4	C1614003650	1	方向把手下蓋	COVER,LOWER	
5	90110401200	4	十字槽盤頭自攻螺釘	C-R RECESS PAN HD.TAPPING SCREW	
6	C1612004600	1	方向把手管總成 (E.D) 黑色	HANDLE BAR ASSY	
7	90130501400	3	十字槽盤頭自攻螺釘	C-R RECESS PAN HD.TAPPING SCREW	
8	90040501600	2	十字槽盤頭機器螺釘	C-R RECESS PAN HD.TAPPING SCREW	
9	90191005000	1	六角螺栓	HEXAGON BOLT	
10	C1612010000	1	墊環	SCREW WASHER	
11	92061000001	1	六角凸緣螺帽	HEXAGON FLANGE NUT	
12	92140600005	2	墊圈	WASHER	
13	C1633001650	1	前內擋泥板 (超黑色)	FENDER FR.INNER	
14	92370500003	8	U型彈簧螺帽	SPRING NUT U-TYPE	
15	90190601200	1	六角凸緣螺栓	HEXAGON FLANGE BOLT	
16	C1626021650	1	腳踏前下腹蓋 (超黑色)	STEPLOWER,FRONT	
17	C1626002650	1	腳踏左下腹蓋	STEPLOWER LH.	
18	C1626012650	1	腳踏右下腹蓋	STEPLOWER RH.	
19	90150501600	6	自攻螺釘	TAPPING SCREW	
20	90130501400	4	自攻螺釘	TAPPING SCREW	
21	90040601400	2	十字槽盤頭機器螺釘	C-R RECESS PAN HD.TAPPING SCREW	
22	C16260306501	1	通氣蓋	COVER	CP125
22	C1626030650	1	通氣網	COVER	CP150

F5 FRONT FORK,FR FENDER

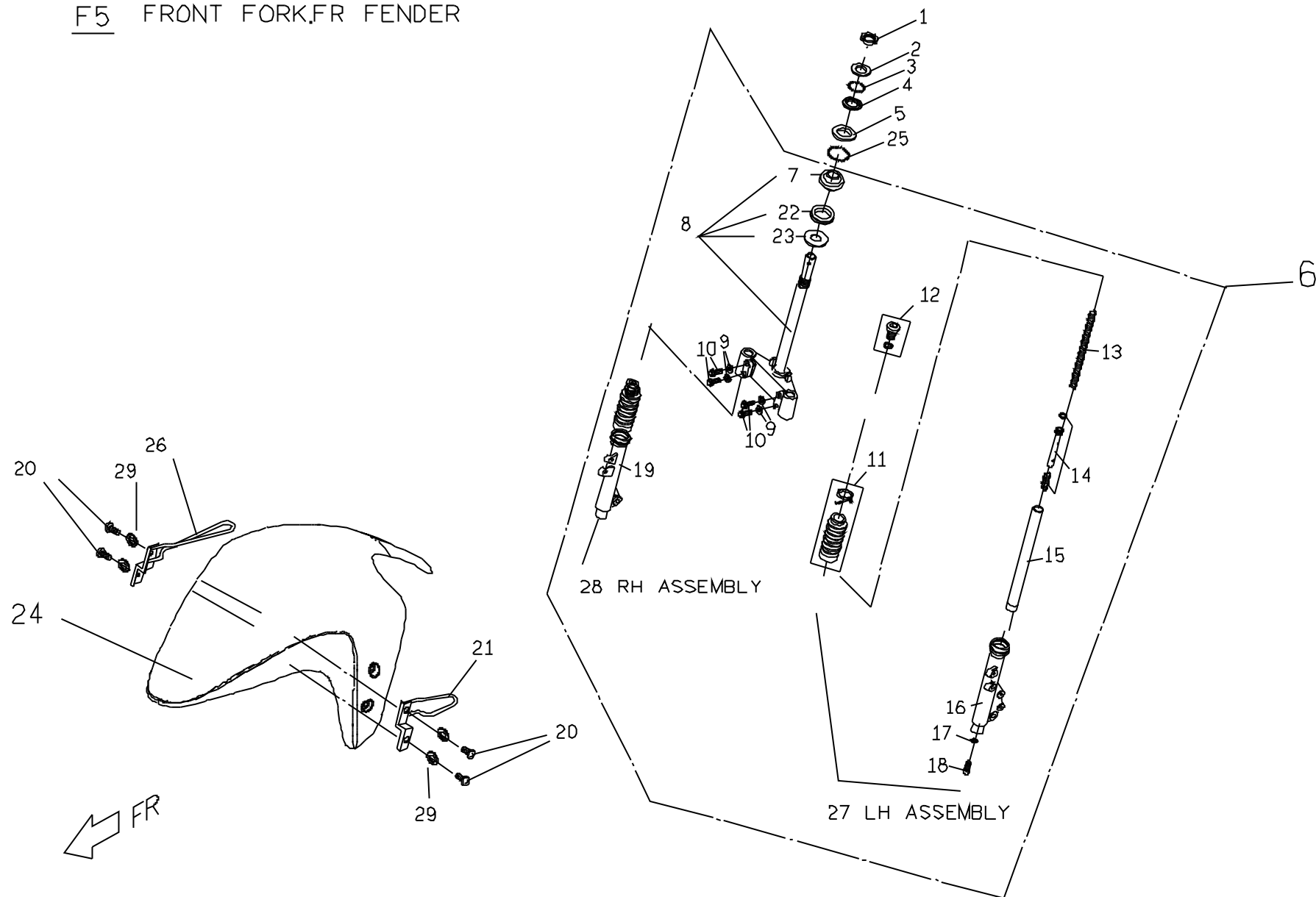

## F5. CP125/150 FRONT FORK

No.	Part No.	Q'TY	PART NAME	PART NAME	REMARK
項目	零件號碼	數量	零件中文名稱	零件英文名稱	備 註
1	E1444040000	1	轉向軸防鬆螺帽	STEERING SHAFT LOCK NUT	
2	E1444050000	1	上座環型螺帽	OUTER BEARING CAGE	
3	99010400000	26	鋼珠 (5/32)	BEARING BALL	
4	C1443020000	1	上軸承座	UPPER BEARING CAGE	
5	C1443011000	1	軸承底座	LOWER BEARING CAGE	
6	C1443002720	1	前叉總成 (散銀色)	FRONT FORK ASSY	
7	C144C150000	1	下軸承內座	INNER BEARING CAGE	supplied
8	C144C200000	1	下三角架組	UNDER BRACKET,COMP.	INCLUDE 7.22.23
11	C144C040000	2	橡膠套管組	BOOT	
12	C144C050000	2	內筒螺栓組	BOOT	
13	C144C060000	2	大彈簧	SPRING,FRONT FORK	supplied
15	C144C080000	2	內筒組	INNER.TUBE COMP	supplied
18	C144C110000	2	六角螺栓	BOLT HEXAGON SOCKET HEAD	
20	90210602000	4	六角承窩螺栓	INNER HEXAGON SCREW	
21	C1544040000	1	碼錶導線束圈(左)	CLIP COMP.SPDMT CABLE . LH	
22	C144C140000	1	防塵套	COVER	supplied
23	C144C130000	1	墊片	GASKET	supplied
24	C16320020002	1	前土除	FRT.FENDER	Add Color Code
25	99010600000	19	鋼珠 (1/4")	BEARING BALL ( 1/4" )	
26	C1544050000	1	碼錶導線束圈(右)	CLIP COMP.SPDMT CABLE . RH	
27	C144C211000	1	左內外筒組合LH(碟)	TUBE COMP. LH	
28	C144C221000	1	右內外筒組合RH(碟)	TUBE COMP. RH	
29	92140600005	4	平墊圈 (6.4D*13D*1T)	PLAIN WASHER	

F6 TIRE,FRT WHEEL,FRT CALIPER,(DISK)

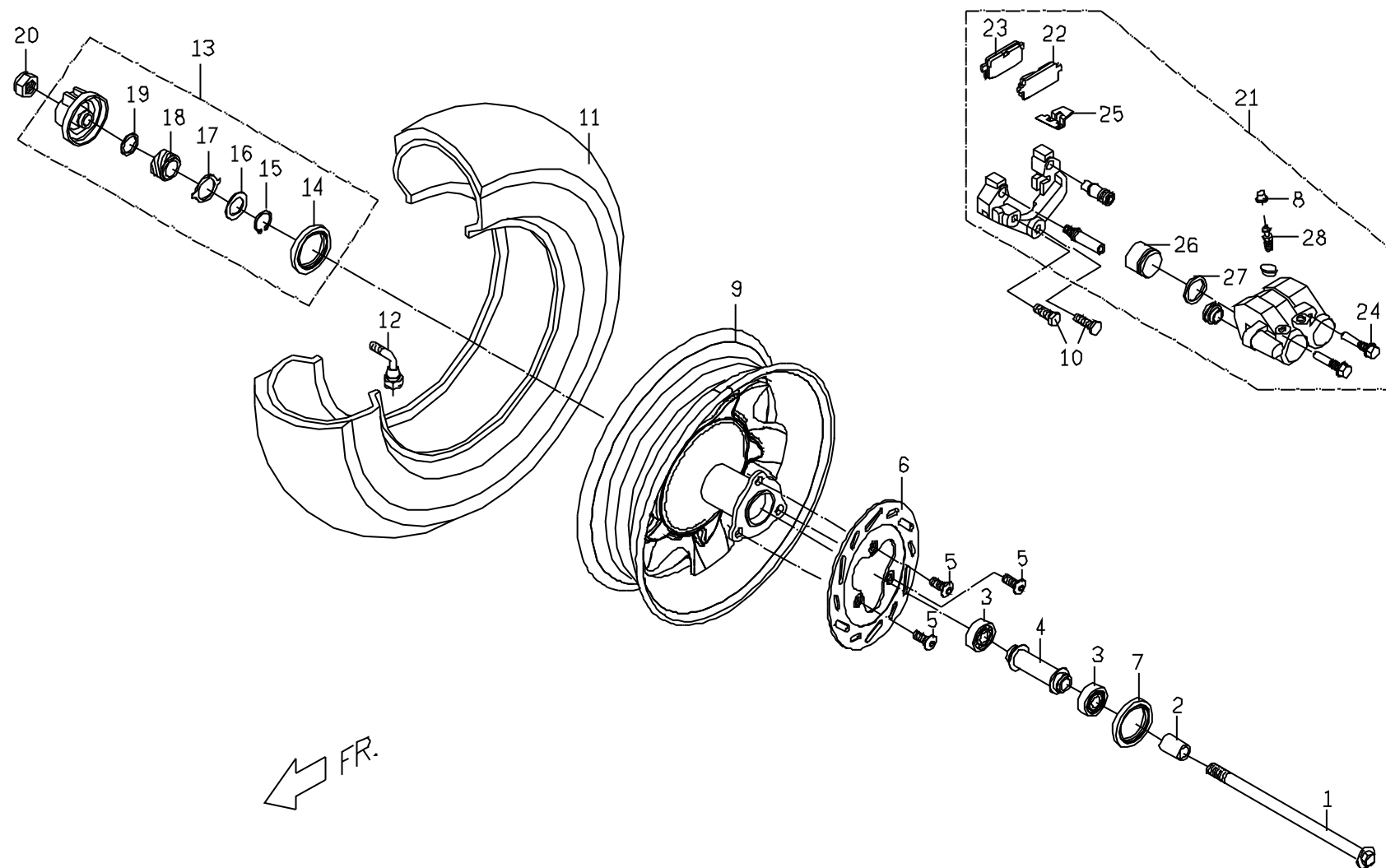

## F6. CP125/150 FRONT WHEEL

No.	Part No.	Q'TY	PART NAME	PART NAME	REMARK
項目	零件號碼	數量	零件中文名稱	零件英文名稱	備 註
1	C1402500000	1	前輪軸	AXLE FR WHEEL	
2	P1401010000	1	間隔環	SPACER	
3	96520620100	2	單封深槽滾珠軸承(6201)	ONE SHTELD BALL BEARING	
4	P1402400000	1	間隔環組合	SPACER COMP	
5	C1403510000	3	前煞車盤螺絲	FRT BRK DISK	
6	C240C5020002	1	前煞車圓盤 (190MM)	DISC FRONT BRAKE (190mm)	
7	95572235700	1	油封(TC 22 35)	OIL SEAL	
8	C140C160000	1	放氣帽	CAP	
9	C5401103770	1	前輪圈組合(銀灰色)	FRT WHEEL ASSY	
10	90190804002	2	六角凸緣螺栓	HEXAGON FLANGE BOLT	
11	C5402300000	1	前輪胎總成(120/70-12)	FR TIRE ASSY (120/70-12)	
12	P140B330000	1	氣門嘴	VALVE	
13	P1566002000	1	碼錶齒輪總成	METER GEAR ASSY	
14	95574052600	1	油封(TC 40 52)	OIL SEAL	
15	92171800000	1	C型扣環	C CLIP	
16	92141900001	1	平墊圈	PLAIN WASHER	
17	P1566050000	1	傳動片	PAD	
18	P1566040000	1	速度表齒輪	SPEEDOMETER GEAR	
19	92141900002	1	平墊圈	PLAIN WASHER	
20	92061200000	1	防鬆螺帽 (M12*1.25P)	LOCK NUT	
21	C1403302000	1	碟式煞車夾總成	FRT CALIPER ASSY	
22	C240C311000	1	內煞車片組成	INSIDE PAD	
23	C240C321000	1	外煞車片組成	OUTSIDE PAD	
24	C140C141000	2	煞車片銷	SCREW	
25	C140C330000	1	軛簧	SPRING	
26	C140C040000	1	防塵圈	DUST PROOF	
27	C140C030000	1	油封圈	OIL SEAL	
28	C140C060000	1	放氣螺絲	BREED SCREW	

# F7 WINDSHIELD,FRT INNER COVER.

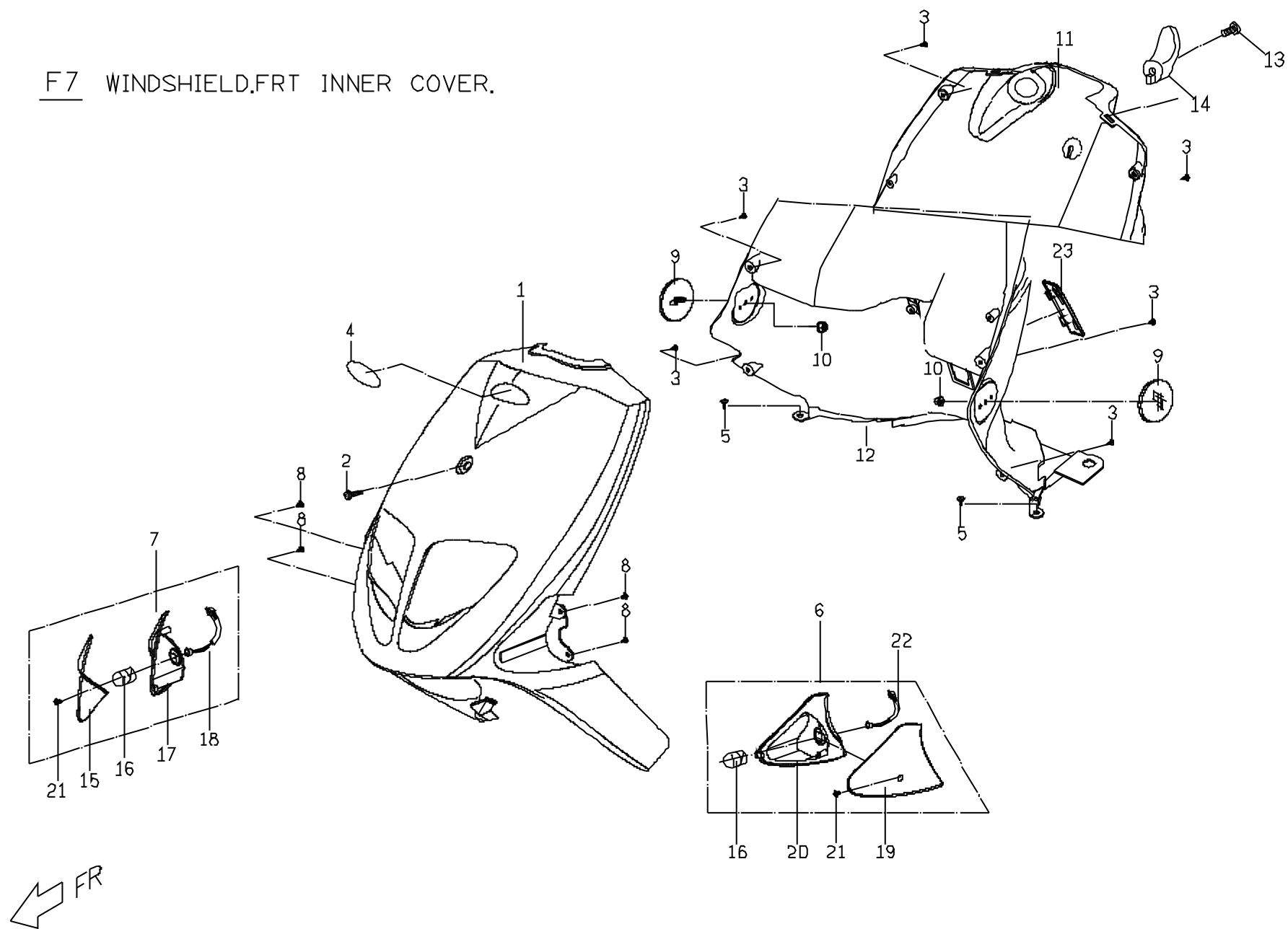

## F7. CP125/150 WINDSHIELD

No.	Part No.	Q'TY	PART NAME	PART NAME	REMARK
項目	零件號碼	數量	零件中文名稱	零件英文名稱	備 註
1	C1621002000	1	擋風板	WINDSHIELD	ADD COLOR CODE
2	E1621010000	1	帶墊圈螺栓	SCREW,WITH WASHER	
3	90130501400	6	自攻螺釘	TAPPING SCREW	
4	C1601410000	1	PGO Scooters 名牌	PGO Scooters PAPER	
5	90150501600	2	自攻螺釘	TAPPING SCREW	
6	C166C010000	1	左前方向燈組合	SIGNAL LAMP ASSY,LH FRT	
7	C166D010000	1	右前方向燈組合	SIGNAL LAMP ASSY,RH FRT	
8	90110401200	4	自攻螺釘	TAPPING SCREW	
9	C1669000000	2	側反光片（橘黃色）	REFLECTOR SIDE	
10	92040600000	2	六角凸緣螺帽	HEXAGON FLANGE NUT	
11	C162C0116501	1	前內蓋上段	FRT INNER COVER ,UPPER	
12	C162C0216501	1	前內蓋下段	FRT INNER COVER ,LOWER	
13	90040601601	1	十字槽盤頭機器螺釘	CR TRUSS HD. MACHINE SCREW	
14	P5701211650	1	前置物掛勾	FRT HOOD	
15	C166D610000	1	右燈蓋	SIGNAL LAMP COVER,RH	
16	98221210990	2	燈泡（12V-10W）	BULB （12V-10W）	
17	C166D620000	1	右燈座	SIGNAL LAMP BASE,RH	
18	C166D020000	1	右電線組	CONNECTING WIRE, RH	
19	C166C610000	1	左燈蓋	SIGNAL LAMP COVER,LH	
20	C166C620000	1	左燈座	SIGNAL LAMP BASE,LH	
21	C166C650000	2	自攻螺釘	TAPPING SCREW	
22	C166C020000	1	左電線組	CONNECTING WIRE, LH	
23	C2623010650	1	車身號碼牌蓋	DUMMY VIN PLATE COVER	



F8 STEP FLOOR.

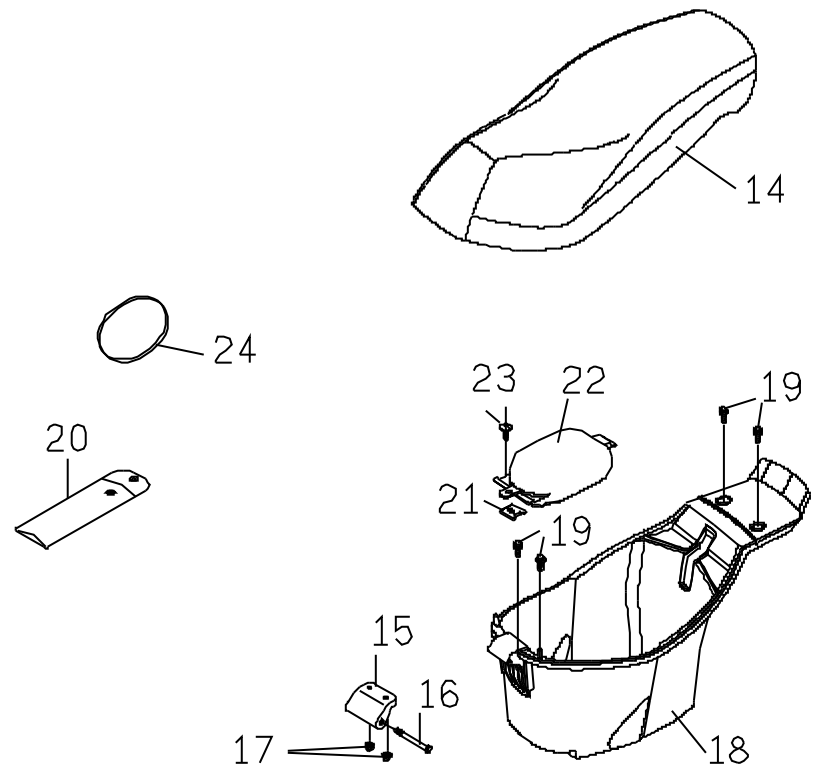
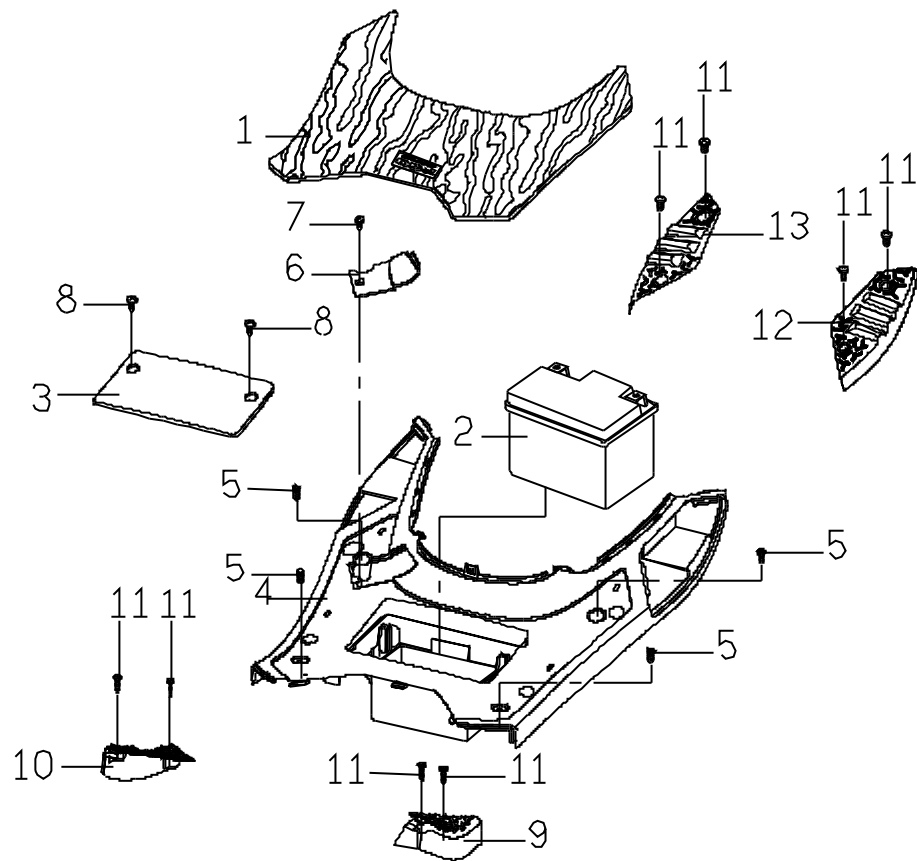

## F8. CP125/150\_STEP FLOOR

No.	Part No.	Q'TY	PART NAME	PART NAME	REMARK
項目	零件號碼	數量	零件中文名稱	零件英文名稱	備 註
1	C1624502000	1	踏板墊	MAT FLOOR	
2	C2583000000	1	電瓶(YTX7A-BS)	BATTERY	
3	C1624033650	1	電瓶蓋	COVER BATTERY	
4	C1624001650	1	腳踏板	STEP FLOOR	
5	90200602500	4	帶墊圈螺栓	SCREW,WITH WASHER	
6	C1624041650	1	腳踏板飾蓋	COVER,STEP-FLOOR	
7	90110401200	1	自攻螺釘	TAPPING SCREW	
8	90130501400	2	自攻螺釘	TAPPING SCREW	
9	C1624011000	1	腳踏左前踏板	STEP PLATE,LH FRONT	
10	C162D011000	1	腳踏右前踏板	STEP PLATE,RH FRONT	
11	90040601600	8	十字槽盤頭機器螺釘	C-R RECESS PAN HD.TAPPING SCREW	
12	C16240207701	1	腳踏左後踏板(ABS)銀灰色	STEP PLATE,LH REAR(SILVER)	C16240200001 RAW
13	C162D0207701	1	腳踏右後踏板(ABS)銀灰色	STEP PLATE,RH REAR(SILVER)	C162D0200001 RAW
14	C16710000003	1	座墊總成	SEAY ASSY	
15	C1681060000	1	前取付	BRACKET	
16	C1681070000	1	特殊螺栓(座墊前取付用)	SPECIAL BOLT	
17	92040600000	2	六角凸緣螺帽	HEXAGON FLANGE NUT	
18	C1681003000	1	置物箱總成	LUUGAGE COMP	
19	90190601600	4	凸緣螺栓 (M6*16L)	FLANGE BOLT	
20	C17065400001	1	工具包總成	TOOL PARTS ASSY	
21	92370500003	1	U型彈簧螺帽	SPRING NUT U-TYPE	
22	C1681101000	1	置物箱底蓋	LUGGAGE LOW COVER	
23	90150501600	1	自攻螺釘	TAPPING SCREW	
24	P6701030000	1	工具包束帶	O-RING	

F9

BODY COVER, REAR COVER,  
STER FLOOR COVER LOWER.

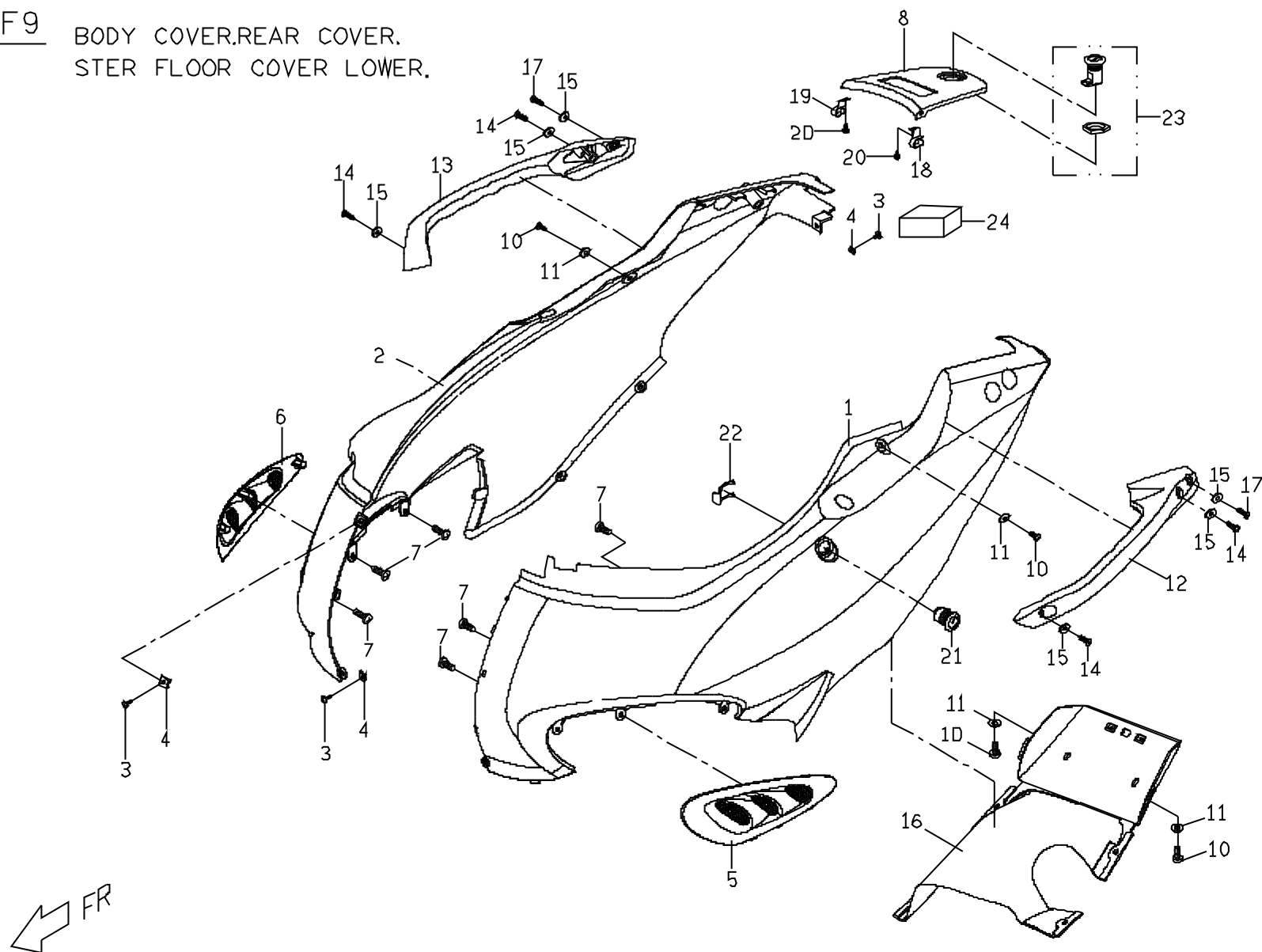

## F9. CP125/150 REAR COVER

No.	Part No.	Q'TY	PART NAME	PART NAME	REMARK
項目	零件號碼	數量	零件中文名稱	零件英文名稱	備 註
1	C1625303000	1	左車身蓋	LH BODY COVER	ADD COLOR CODE
2	C1625502000	1	右車身蓋	RH BODY COVER	ADD COLOR CODE
3	90150501600	3	十字槽盤頭自攻螺釘	C-R RECESS PAN HD.TAPPING SCREW	
4	92370500003	3	U型彈簧螺帽	SPRING NUT U-TYPE	
5	C1627002650	1	左通氣蓋	COVER,AIR INLET(L)	
6	C162G002650	1	右通氣蓋	COVER,AIR INLET(R)	
7	90110401200	6	自攻螺釘	TAPPING SCREW	
8	C1625704000	1	後蓋	REAR COVER	ADD COLOR CODE
9	C1701010000	2	後蓋緩衝襯墊	REAR COVER PACKING	
10	90040601400	4	十字槽圓頭機器螺釘	C-R RECESS PAN HD.TAPPING SCREW	
11	92140600005	4	墊圈 (6.4D*13D*1T)	WASHER	
12	C1545000000	1	左推車扶手	WASHER	ADD COLOR CODE
13	C154E000000	1	右推車扶手	WASHER	ADD COLOR CODE
14	90210603001	4	內六角承窩螺絲	C-R RECESS PAN HD.TAPPING SCREW	
15	92140600018	6	平墊圈	WASHER	
16	C1625022650	1	車身下腹蓋	STER FLOOR COVER LOWER	
17	90210602000	2	內六角承窩螺絲	C-R RECESS PAN HD.TAPPING SCREW	
18	C1706011000	1	左後蓋彈簧板	LH REAR COVER SPPING PLATE	
19	C1706021000	1	右後蓋彈簧板	RH REAR COVER SPPING PLATE	
20	90130301000	2	自攻螺釘	TAPPING SCREW	
21	C1558001000	1	座墊鎖總成	SEAT LOCK ASSY	
22	E9706070000	1	固定片	FIX PLANE	
23	C155C040000	1	后蓋鎖	LOCK.REAR COVER	
24	C1701030000	1	後蓋襯墊	REAR COVER GASKET	

# F10 LICENSE PLATE.TURN SIGNAL REAR

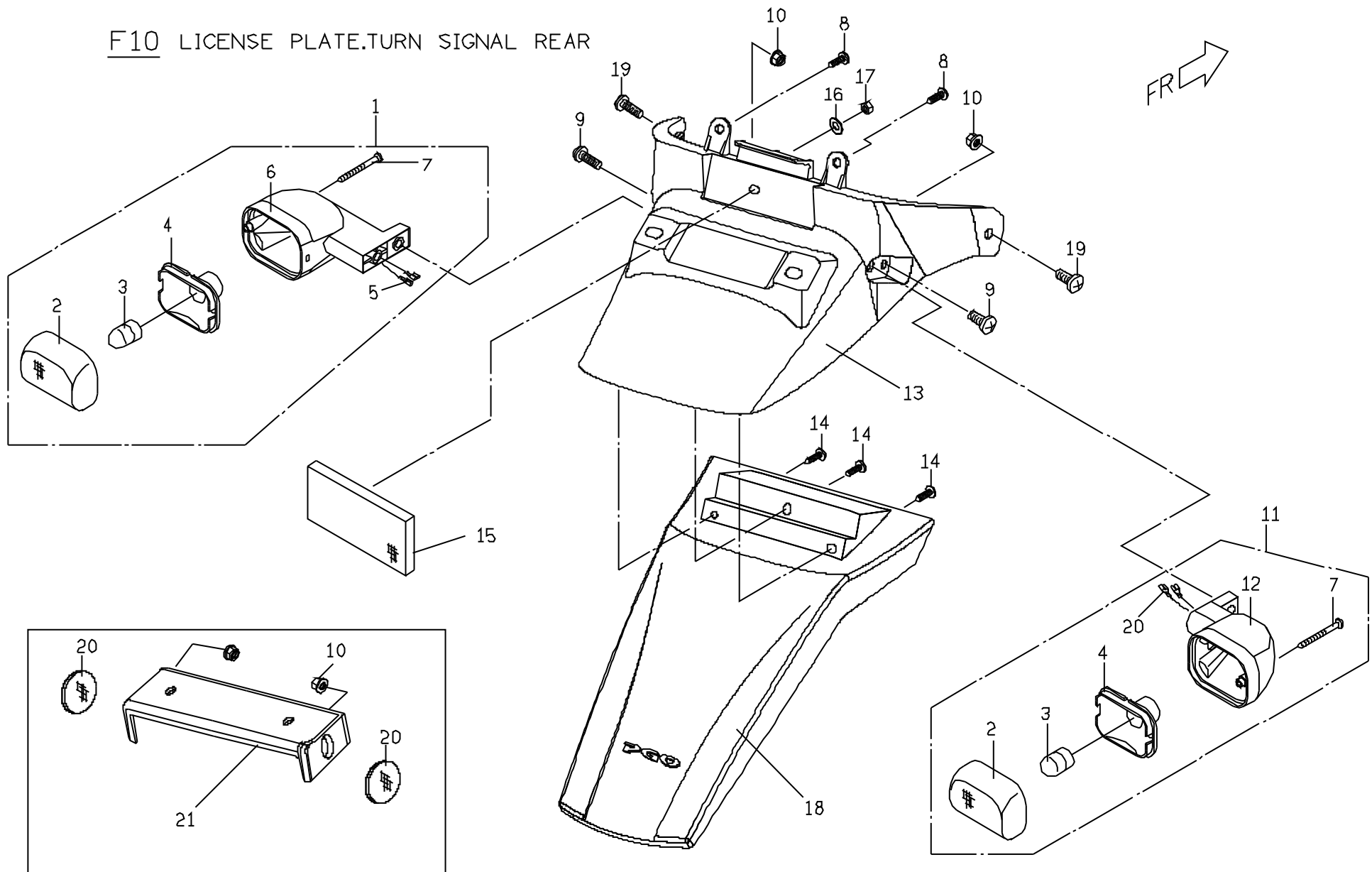

OPTIONAL EQUIPMENT

F10. CP125/150 LICENSE PLATE

[illegible]

F11.    FRAME

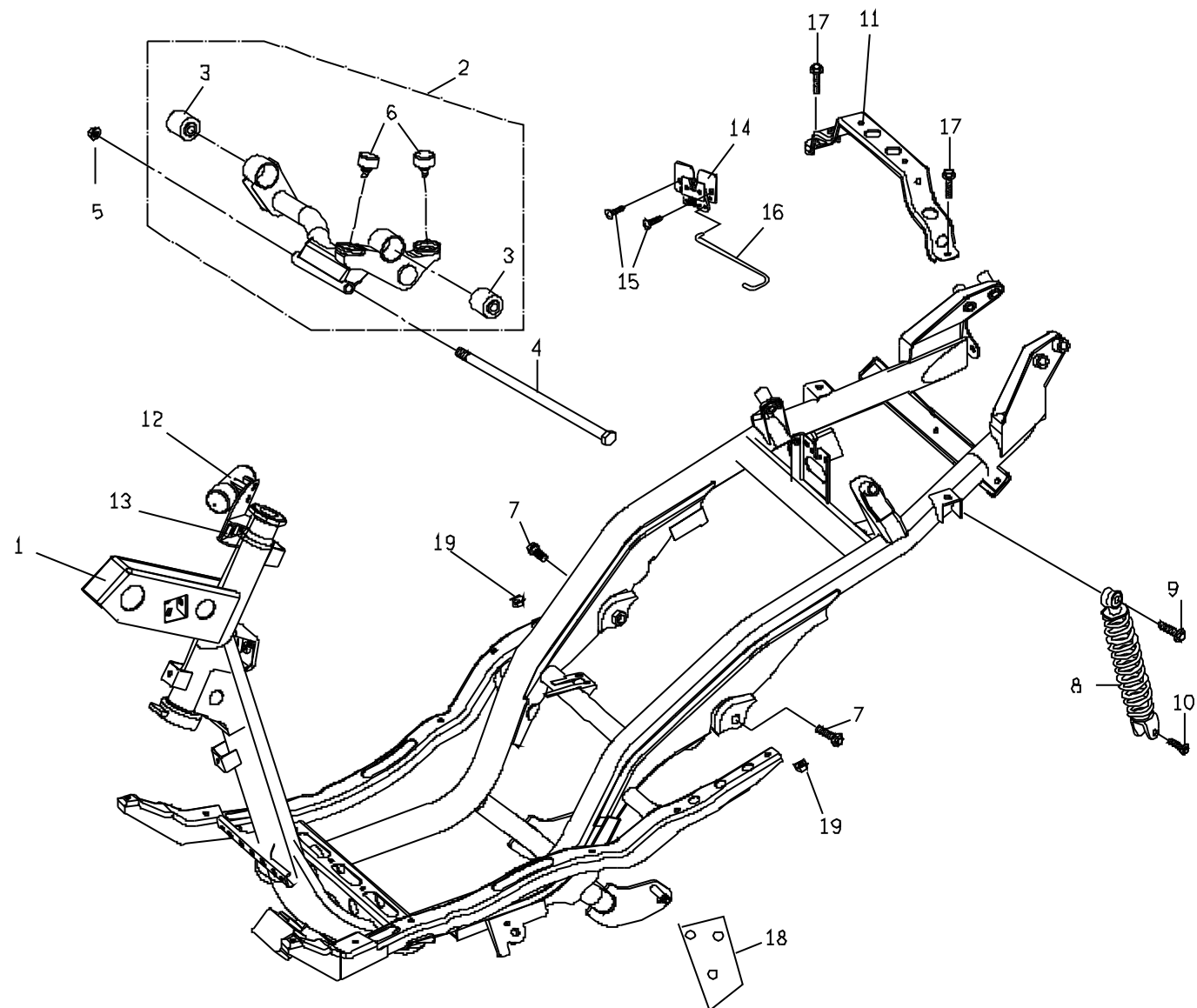

## F11. CP125/150 FRAME

[illegible]



F12 CENTER STAND, SIDE STAND

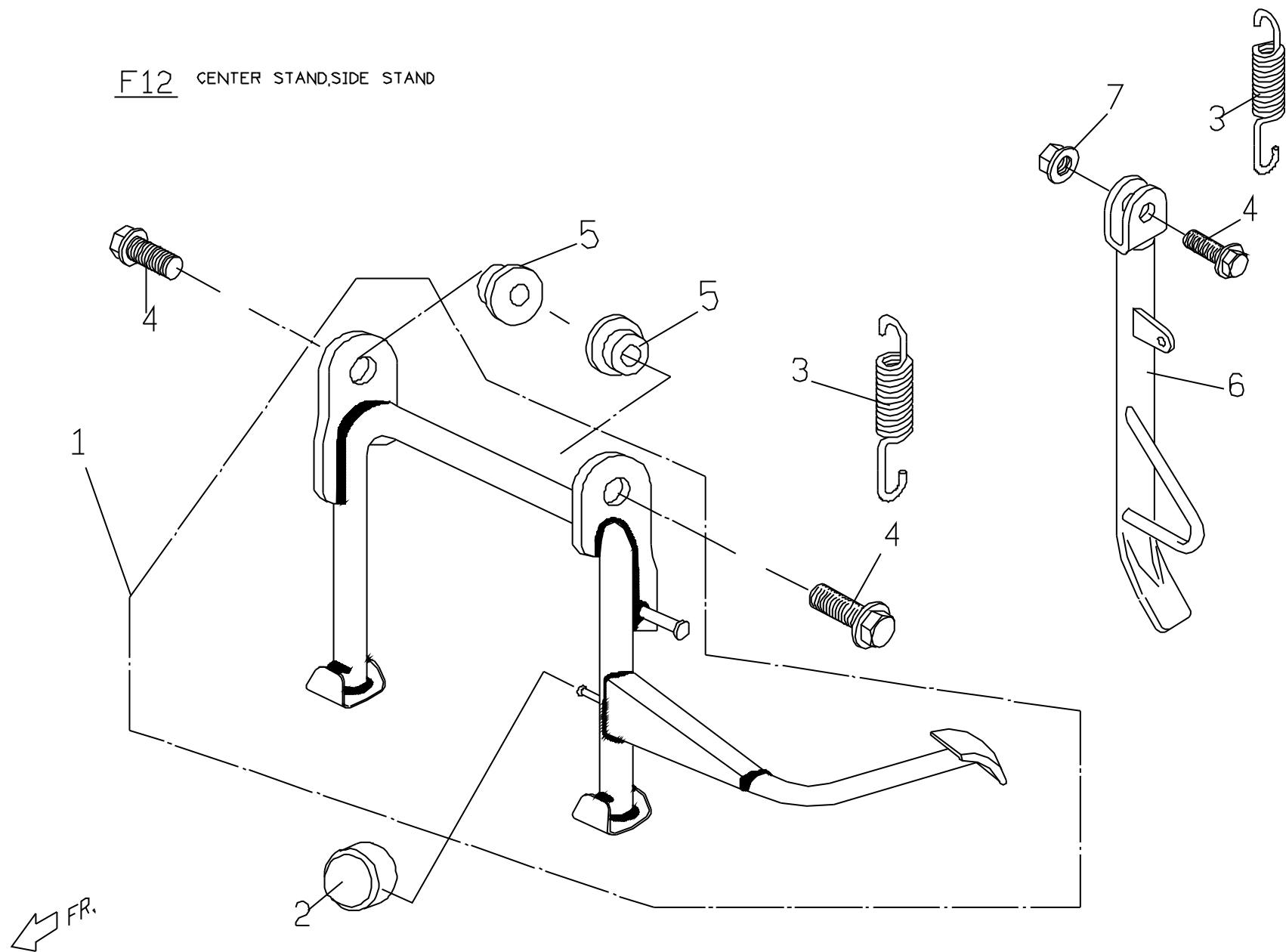

## F12. CP125/150 STANDS

[illegible]

# F13 FUEL TANK

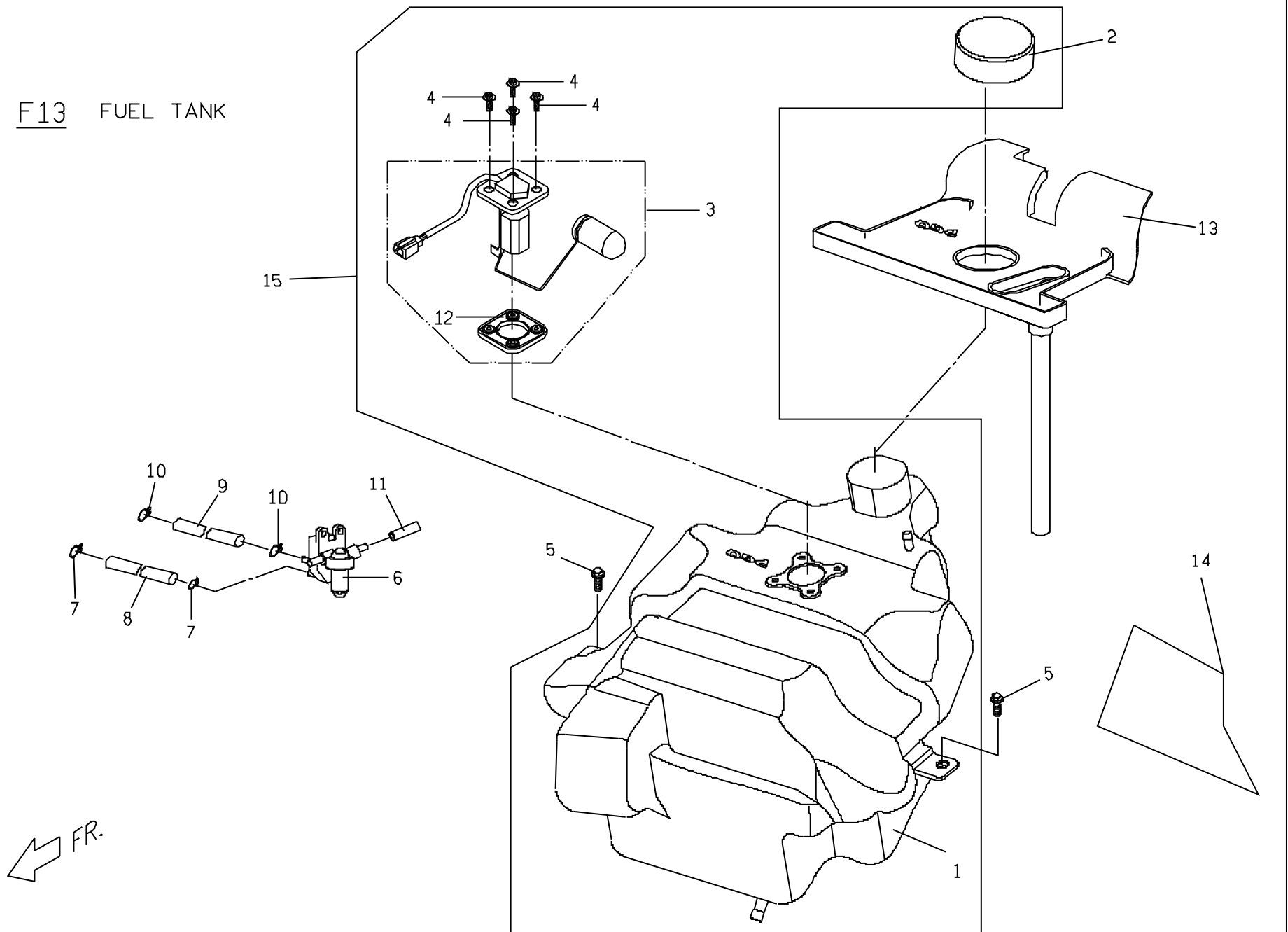

### F13. CP125/150 FUEL TANK

[illegible]

# F14.2 WIRE HARNESS

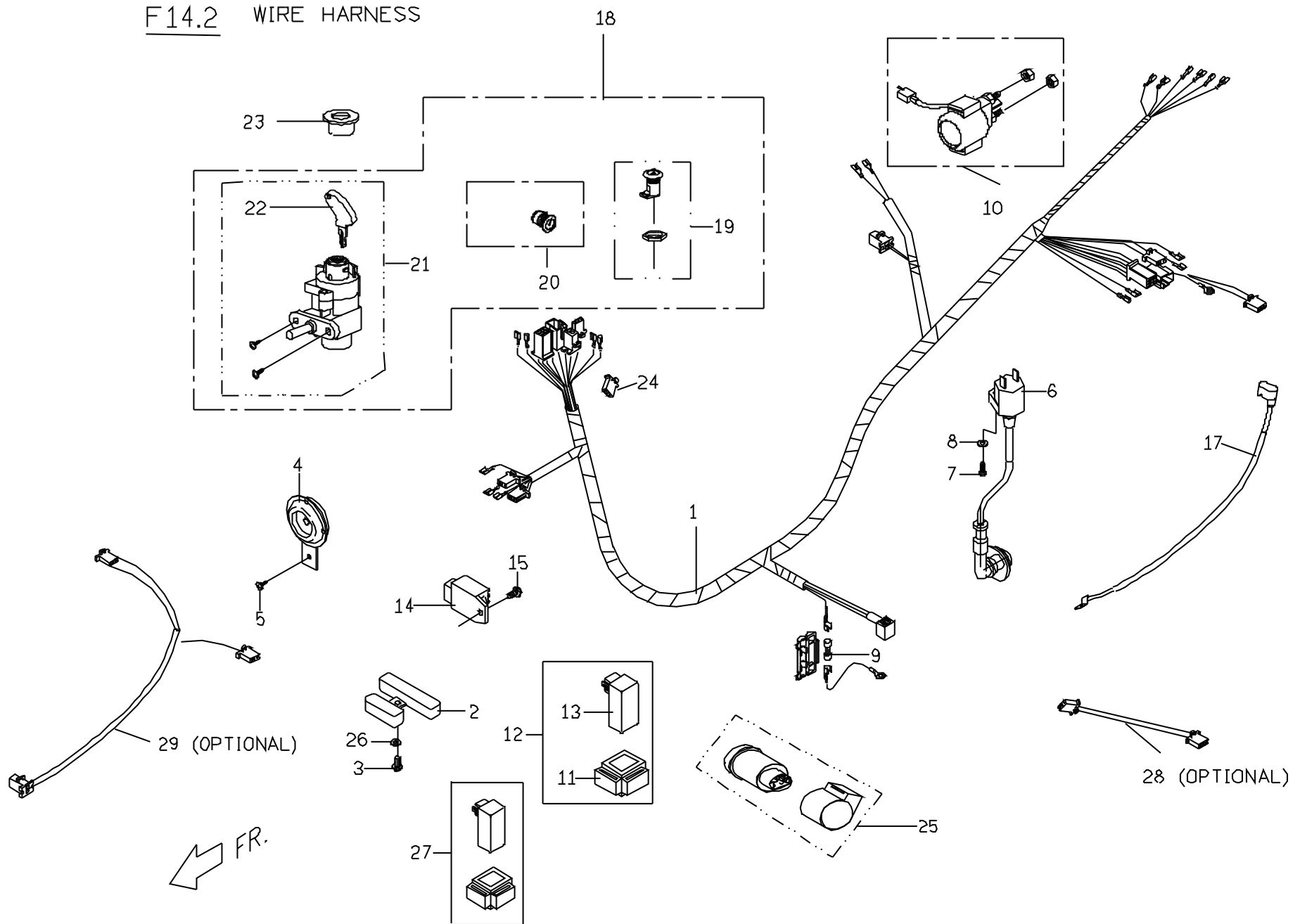

## F14. CP125/150\_WIRE HARNESS

No.	Part No.	Q'TY	PART NAME	PART NAME	REMARK
項目	零件號碼	數量	零件中文名稱	零件英文名稱	備 註
1	C55816000001	1	主配線總成	WIRE HARNESS	
2	P1586600000	1	電阻器	RESISTOR	
3	90190601200	1	六角凸緣螺栓(M6*12L)	HEXAGON FLANGE BOLT	
4	C2583600000	1	喇叭	HORN	
5	90040601400	1	十字槽盤頭機器螺釘	C-R MACHINE HD,TAPPING SCREW	
6	C1584601000	1	點火線圈總成	COIL COMP,IGNITION	
7	90070502000	1	十字槽扁圓頭機器螺釘	C-R MACHINE HD,TAPPING SCREW	
8	92110500000	1	彈簧鎖緊墊圈	SPRING LOCK WASHER	
9	C158A020000	1	保險絲	FUSE	
10	C1581001000	1	起動繼電器總成	STARTER RELAY AND SUPPORTOR ASSY	
11	C1701200000	1	橡膠托架	RUBBER BRACKET	
12	C1582001000	1	電子點火控制器總成	CDI UNIT ASSY	
14	C1584000000	1	電壓調整器總成(交流)	VOL REGULATOR COMP	
15	90190602000	2	六角凸緣螺栓	HEXAGON FLANGE BOLT	
16	92030600004	2	六角螺帽	HEXAGON NUT	
17	C1583020000	1	電瓶正極線	BATTERY (+)LINE	
18	C1551006000	1	鎖總成	IGNITION SWTTCH COMP	
19	C1553002000	1	後蓋鎖總成	REAR COVER LOCK ASSY	
20	C1558001000	1	座墊鎖總成	SEAT LOCK ASSY	
21	C1552001000	1	電源鎖總成	IGNITION SWITCH ASSY	
22	C155B010000	1	空白色鑰匙	DUMMY KEY	
23	E1552010000	1	電源鎖襯套	IGNITION SWITCH RUBBER	
24	C158A010000	2	二極體組合	DIODE ASSY	
25	P2586011000	1	方向繼電器組合	FLASHER RELAY ASSY.	
26	92130600000	1	齒形墊圈	TEETH WASHER	

# F15-LABELS



1



2



3



4



5



6



7



8



9



10



11



12

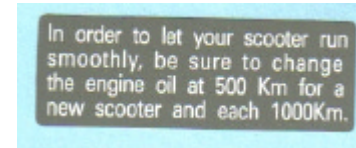

13



14

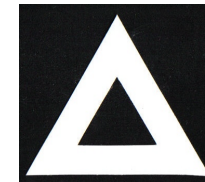

15

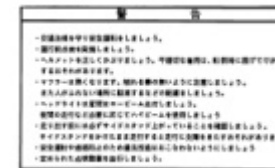

16



17

## F15. CP125/150 LABELS

[illegible]